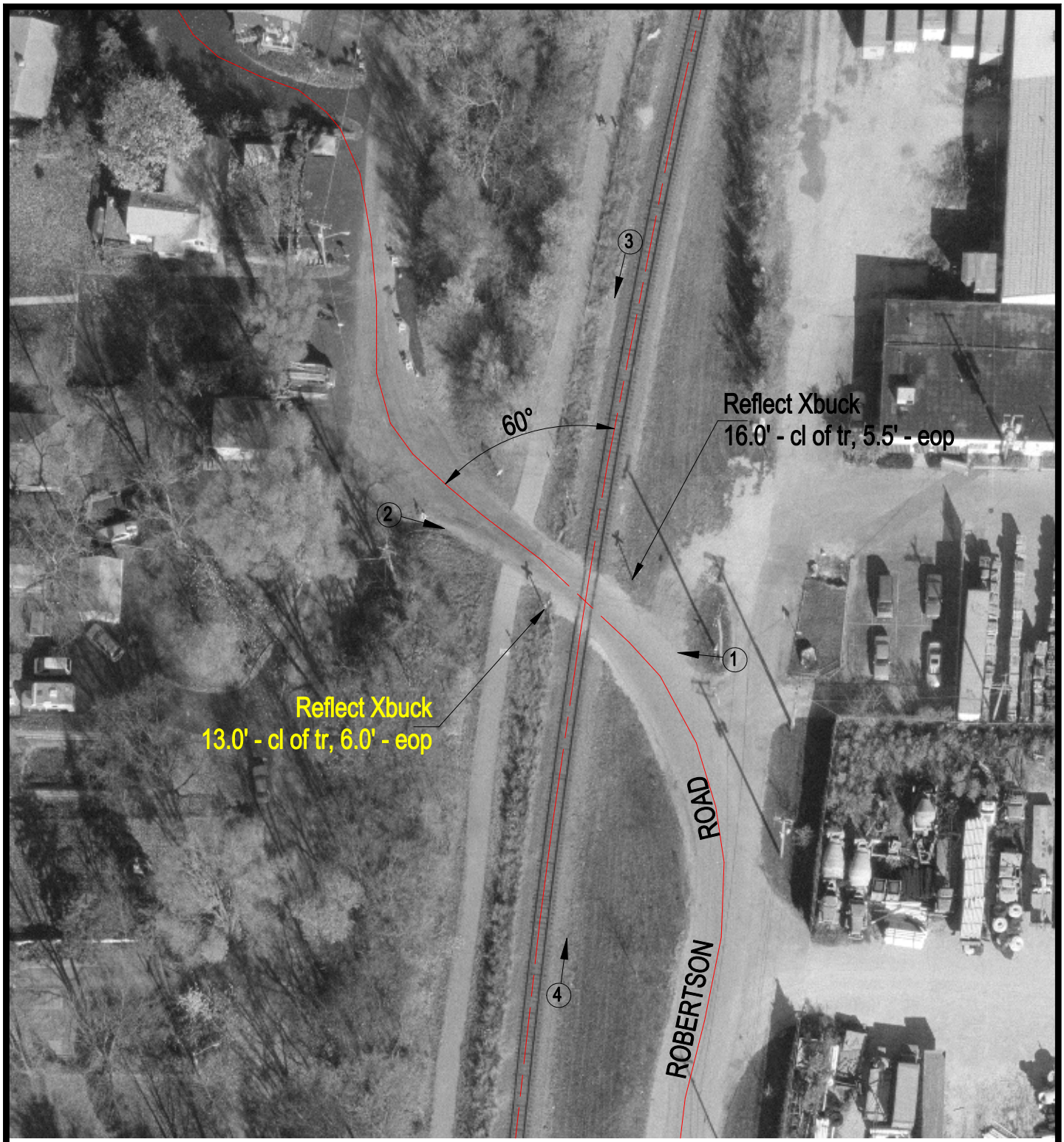

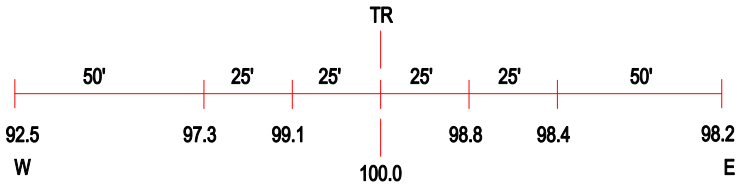

ROAD PROFILE

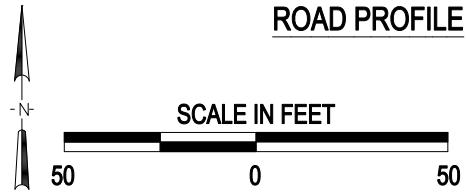

3 Photo Location

Crossing #:	174547Y
Location:	Kane Co., City of South Elgin (In)
Lat/Long:	41°59'56" / 88°17'32"
Railroad:	UP
Street:	Robertson Road
Railroad Milepost:	39.49
Crossing Protection:	Sign

J:\KANE\174547Y\174547Y.DWG 10/20/00 10:18 JLA