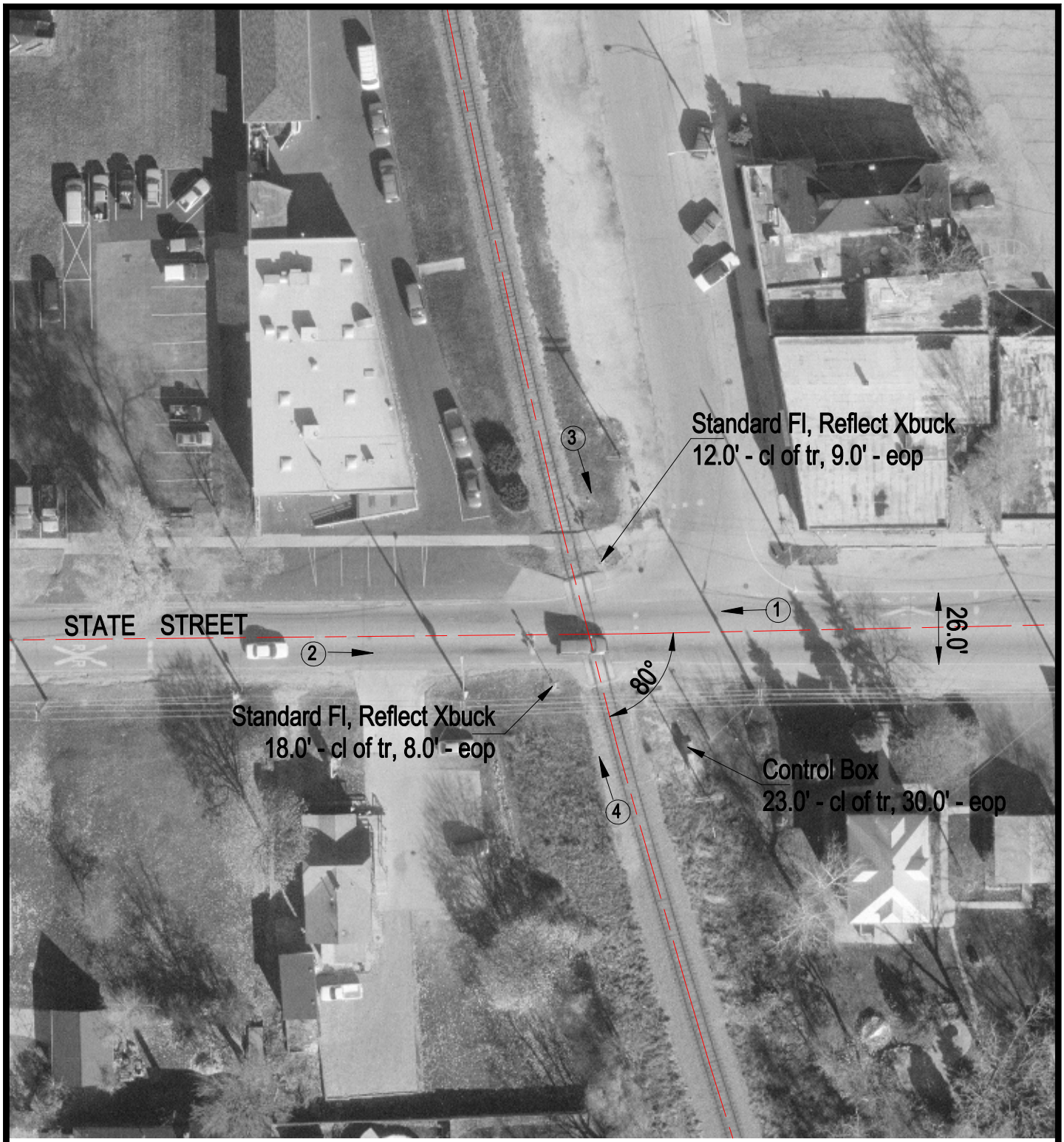

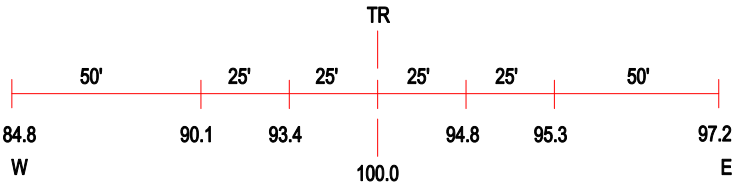

ROAD PROFILE

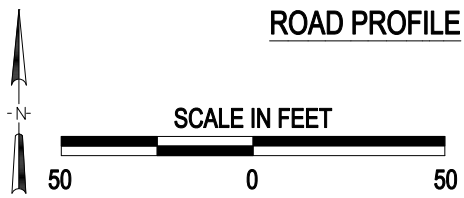

(3) Photo Location

Crossing #:	174543W
Location:	Kane Co., City of South Elgin (In)
Lat/Long:	41°59'38" / 88°17'29"
Railroad:	UP
Street:	State Street
Railroad Milepost:	39.15
Crossing Protection:	Train Activated Devices

J:\KANE\174543W\174543W.DWG 06/21/00 15:21 TFC