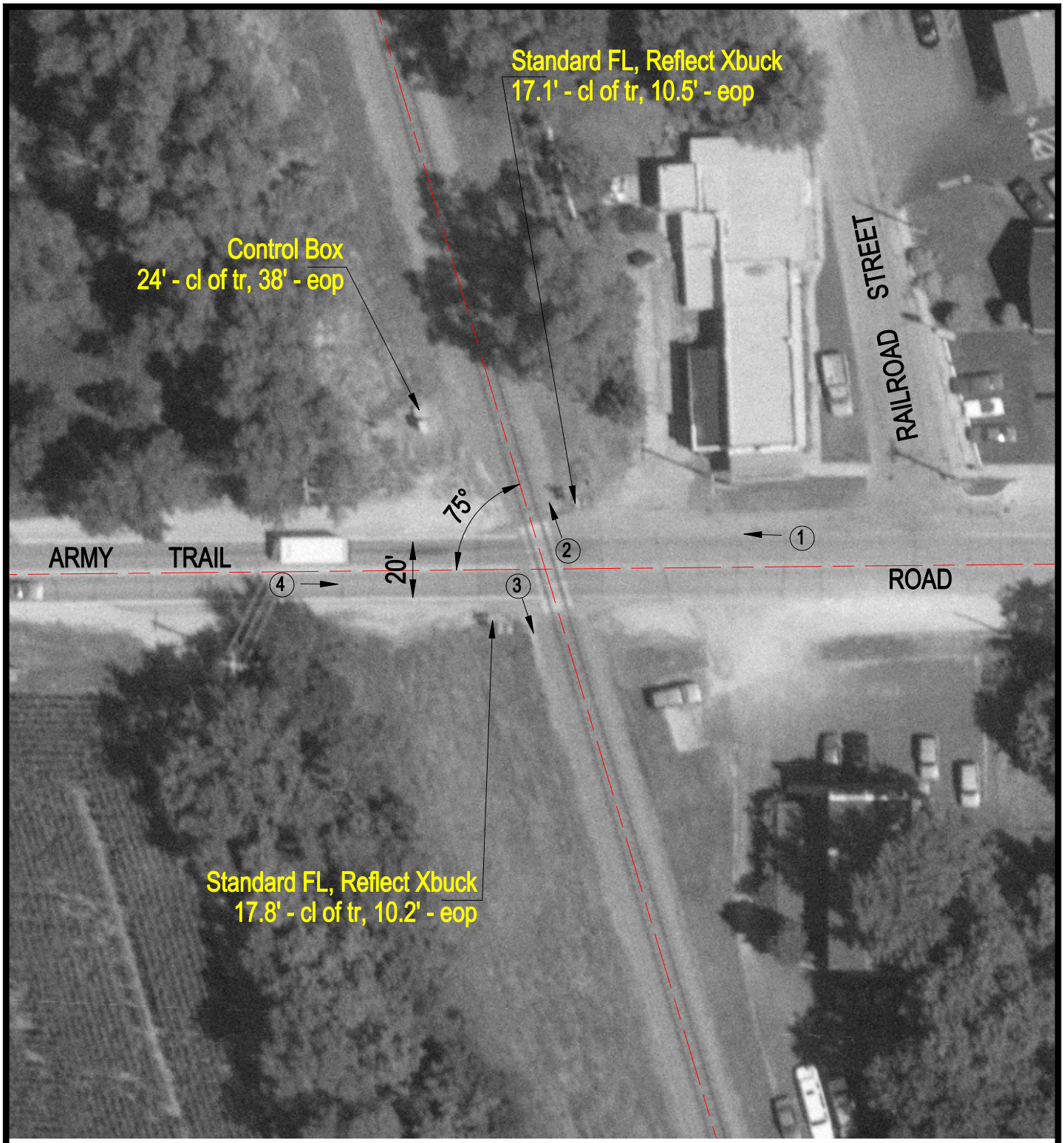

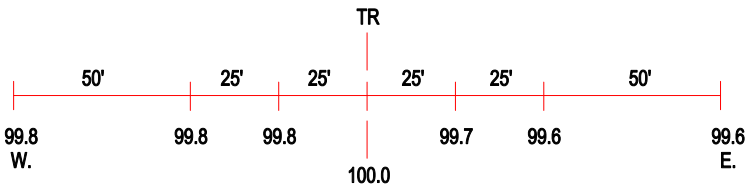

ROAD PROFILE

3 Photo Location

Crossing #:	174537T
Location:	DuPage Co., City of Wayne (I)
Lat/Long:	41°57'01" / 88°14'59"
Railroad:	UP
Street:	Army Trail Road
Railroad Milepost:	35.34
Crossing Protection:	Train Activated Devices