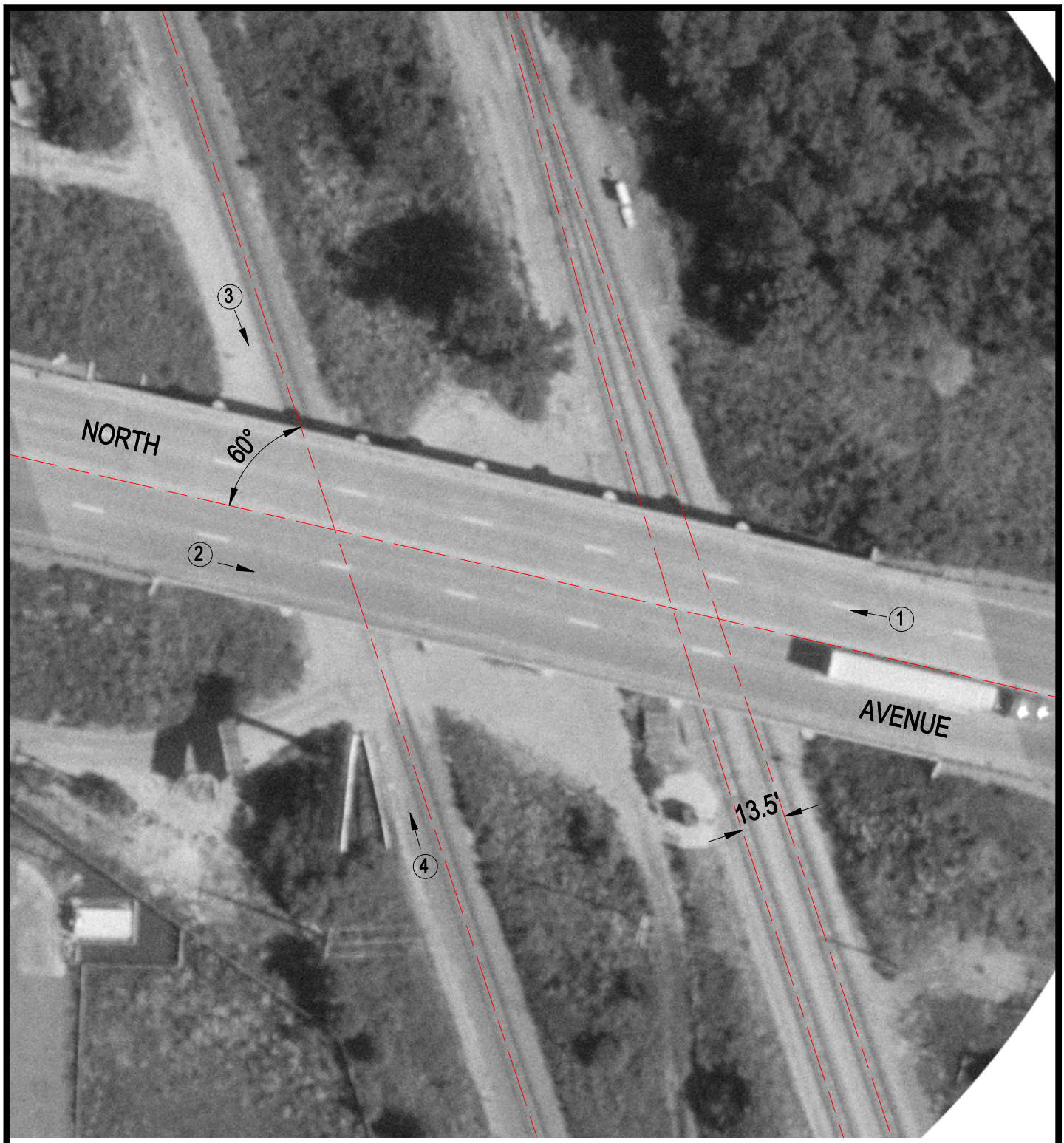

Crossing #: 174535E

Location: DuPage Co., City of West Chicago (N)

Lat/Long: 41°55'10" / 88°14'04"

Railroad: UP

Street: North Avenue

Railroad Milepost: 33.06

IDOT ID #: 022-0059

N

SCALE IN FEET

50 0 50

3 Photo Location