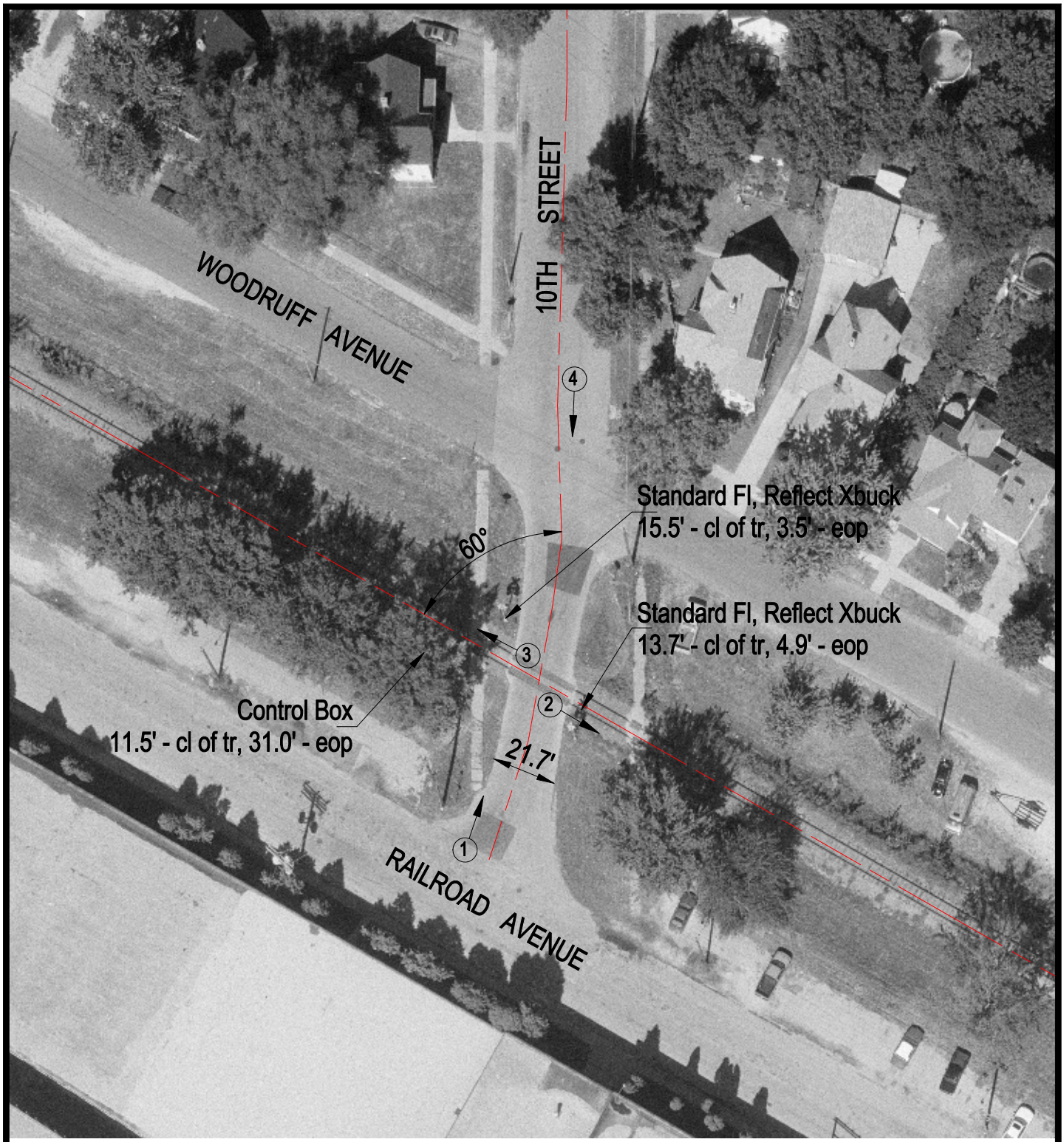

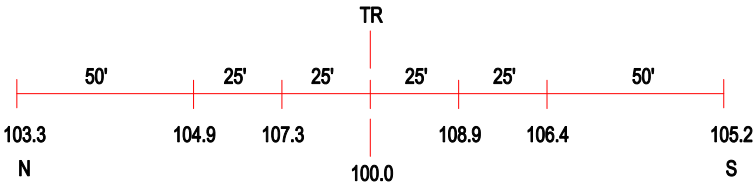

ROAD PROFILE

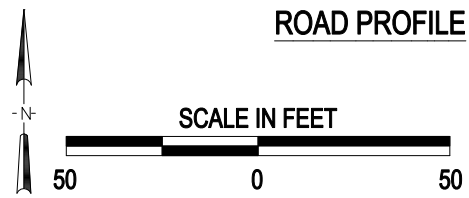

3 Photo Location

Crossing #:	174434T
Location:	Winnebago Co., City of Rockford (In)
Lat/Long:	42°15'27" / 89°04'28"
Railroad:	UP
Street:	10th Street
Railroad Milepost:	91.30
Crossing Protection:	Train Activated Devices

J:\WINNEBAGO\174434T\174434T.DWG 03/08/01 15:17 BJB