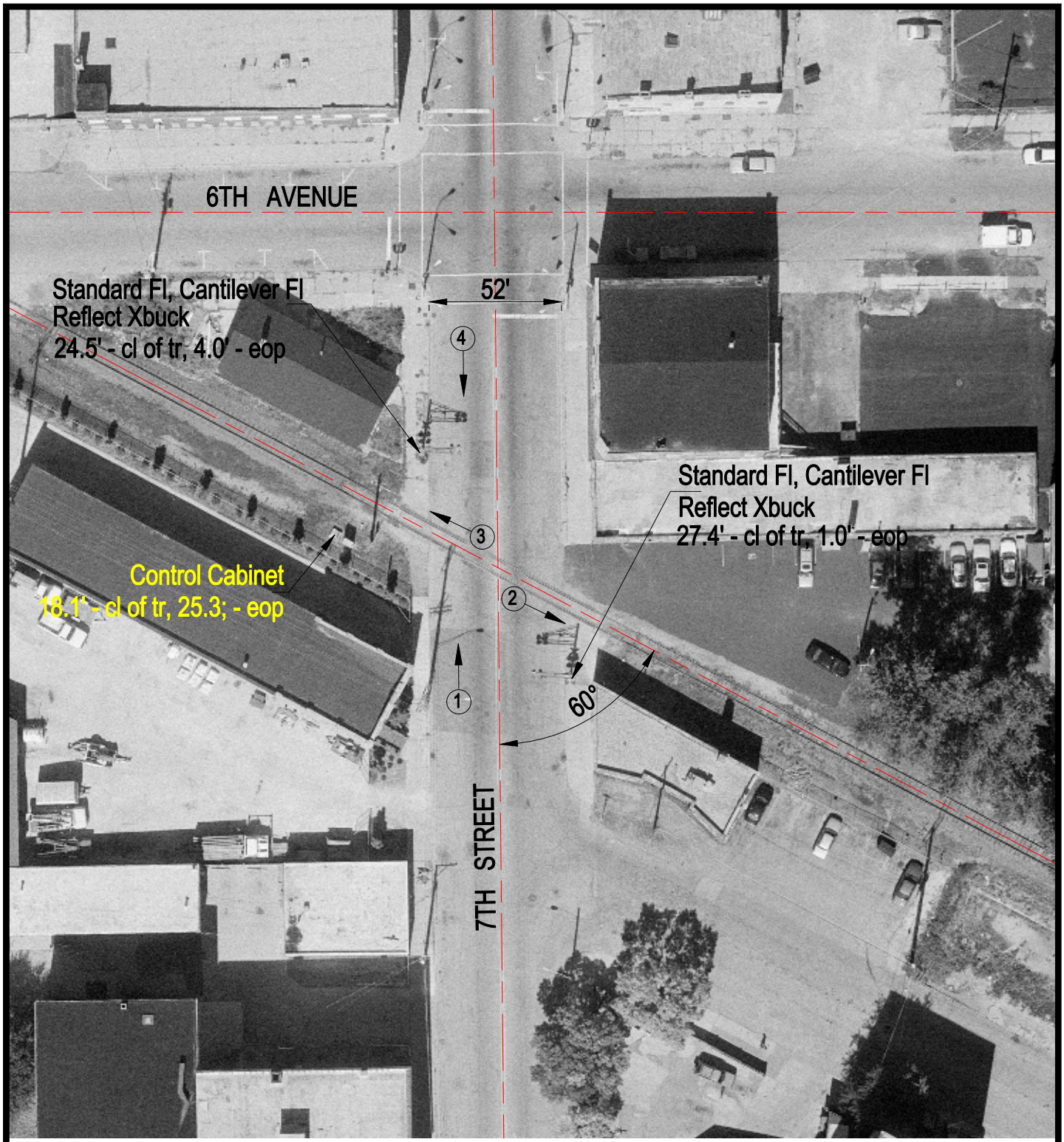

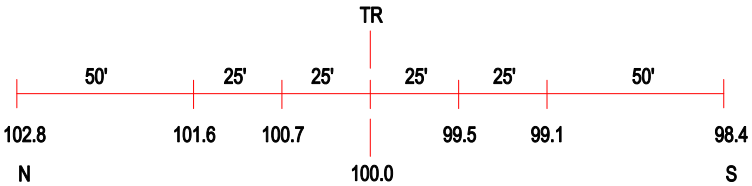

ROAD PROFILE

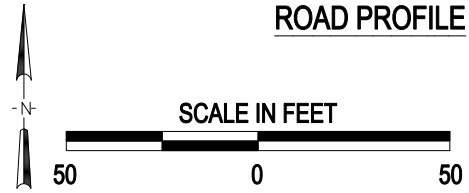

3 Photo Location

Crossing #:	174432E
Location:	Winnebago Co., City of Rockford (In)
Lat/Long:	42°15'36" / 89°04'51"
Railroad:	UP
Street:	7th Street
Railroad Milepost:	91.75
Crossing Protection:	Train Activated Devices

J:\WINNEBAGO\174432E\174432E.DWG 02/15/01 14:33 WAK