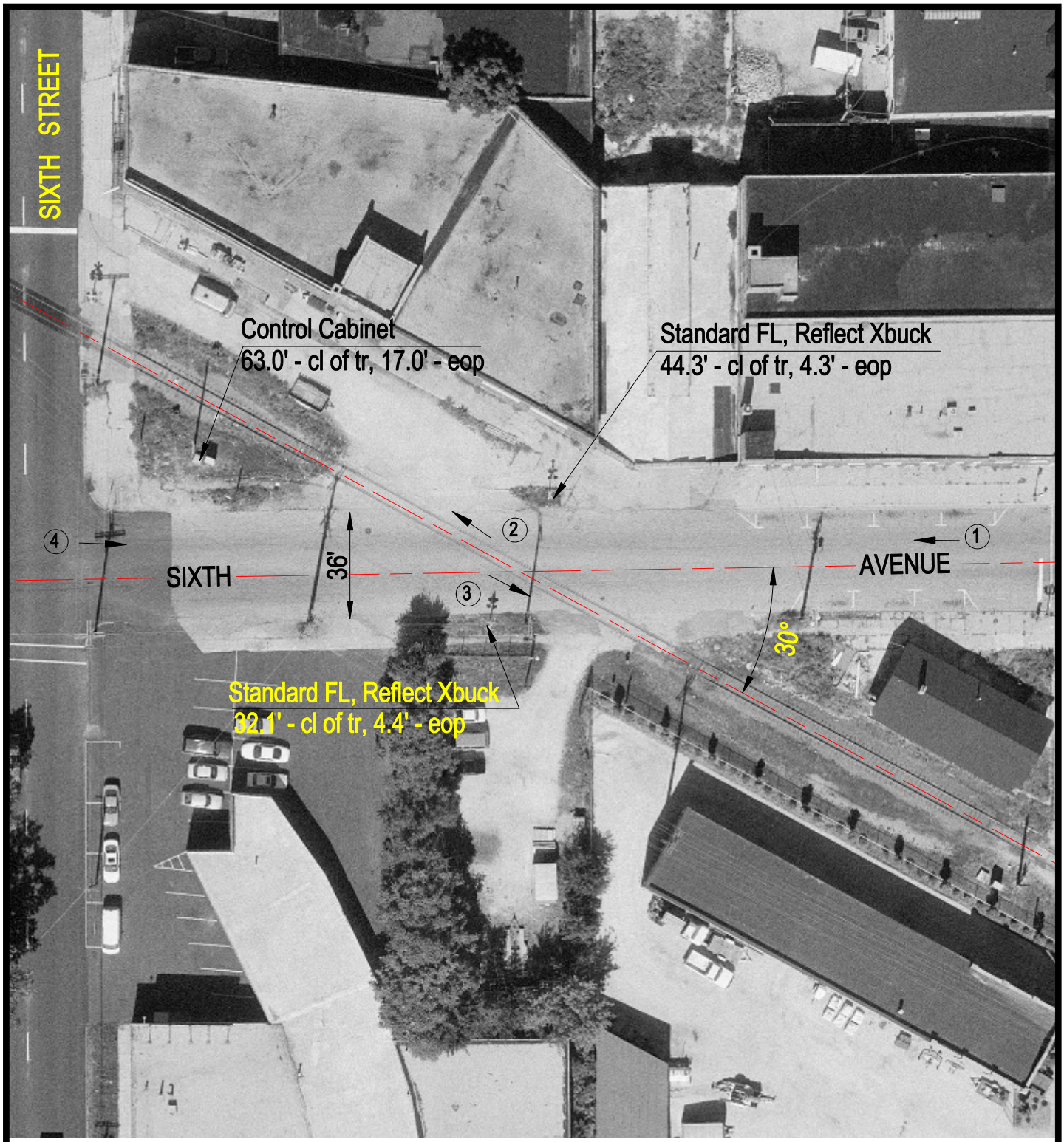

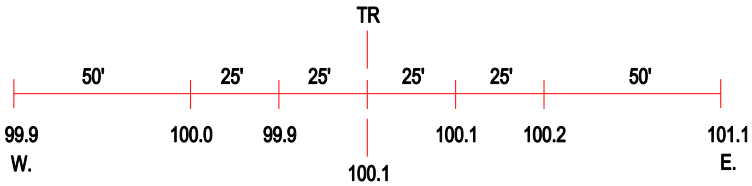

ROAD PROFILE

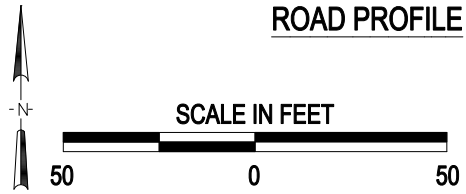

(3) Photo Location

Crossing #:	174431X
Location:	Winnebago Co., City of Rockford (In)
Lat/Long:	42°15'37" / 89°04'56"
Railroad:	UP
Street:	6th Avenue
Railroad Milepost:	91.78
Crossing Protection:	Train Activated Devices

J:\WINNEBAGO\174431X\174431X.DWG 03/08/01 15:09 BJB