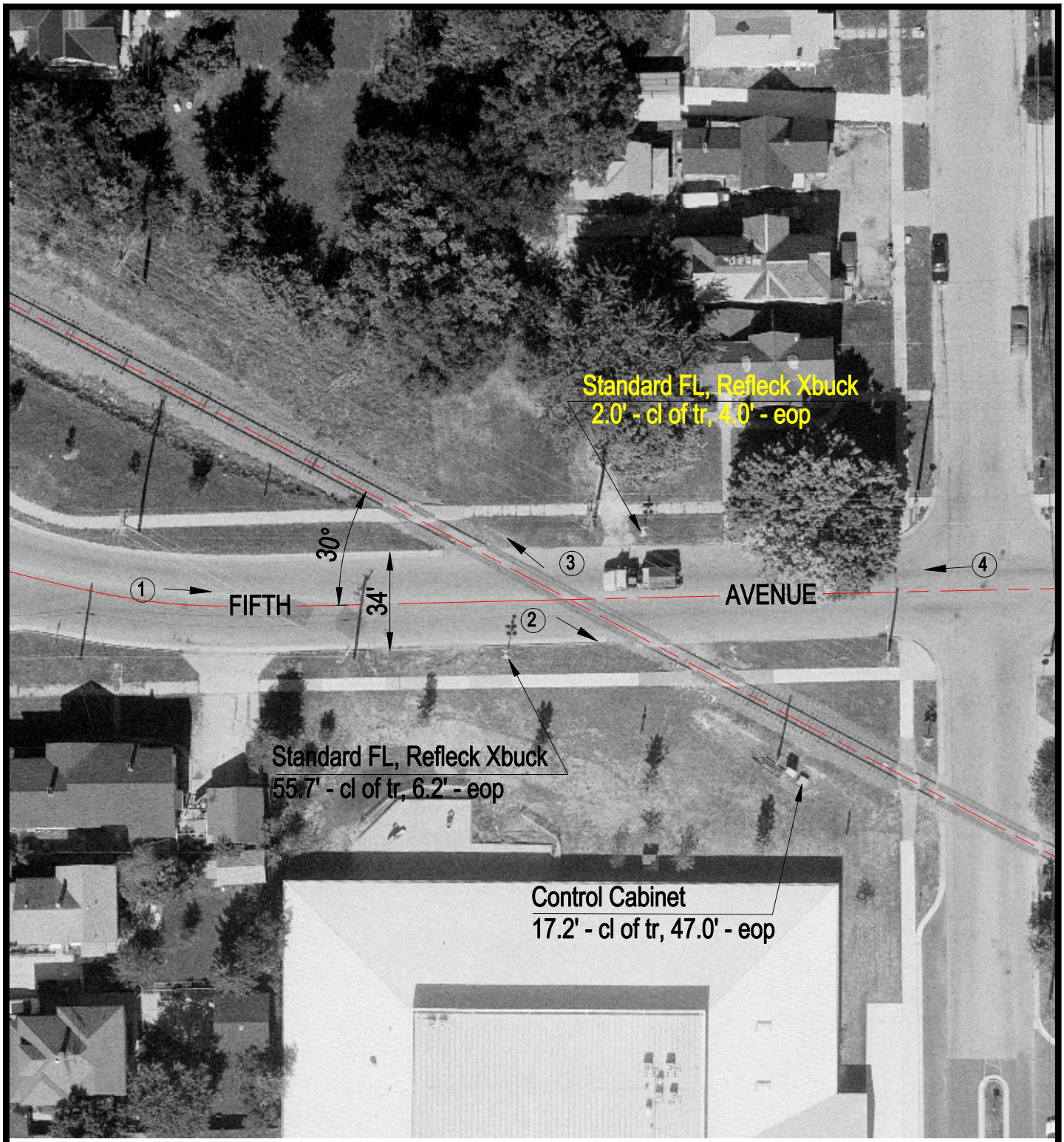

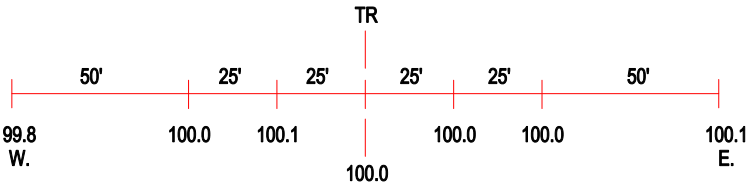

ROAD PROFILE

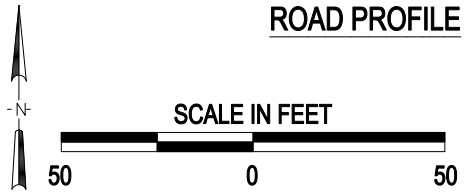

3 Photo Location

Crossing #:	174427H
Location:	Winnebago Co., City of Rockford (In)
Lat/Long:	42°15'41" / 89°05'02"
Railroad:	UP
Street:	Fifth Avenue
Railroad Milepost:	91.95
Crossing Protection:	Train Activated Devices

J:\WINNEBAGO\174427H\174427H.DWG 02/15/01 14:26 WHK