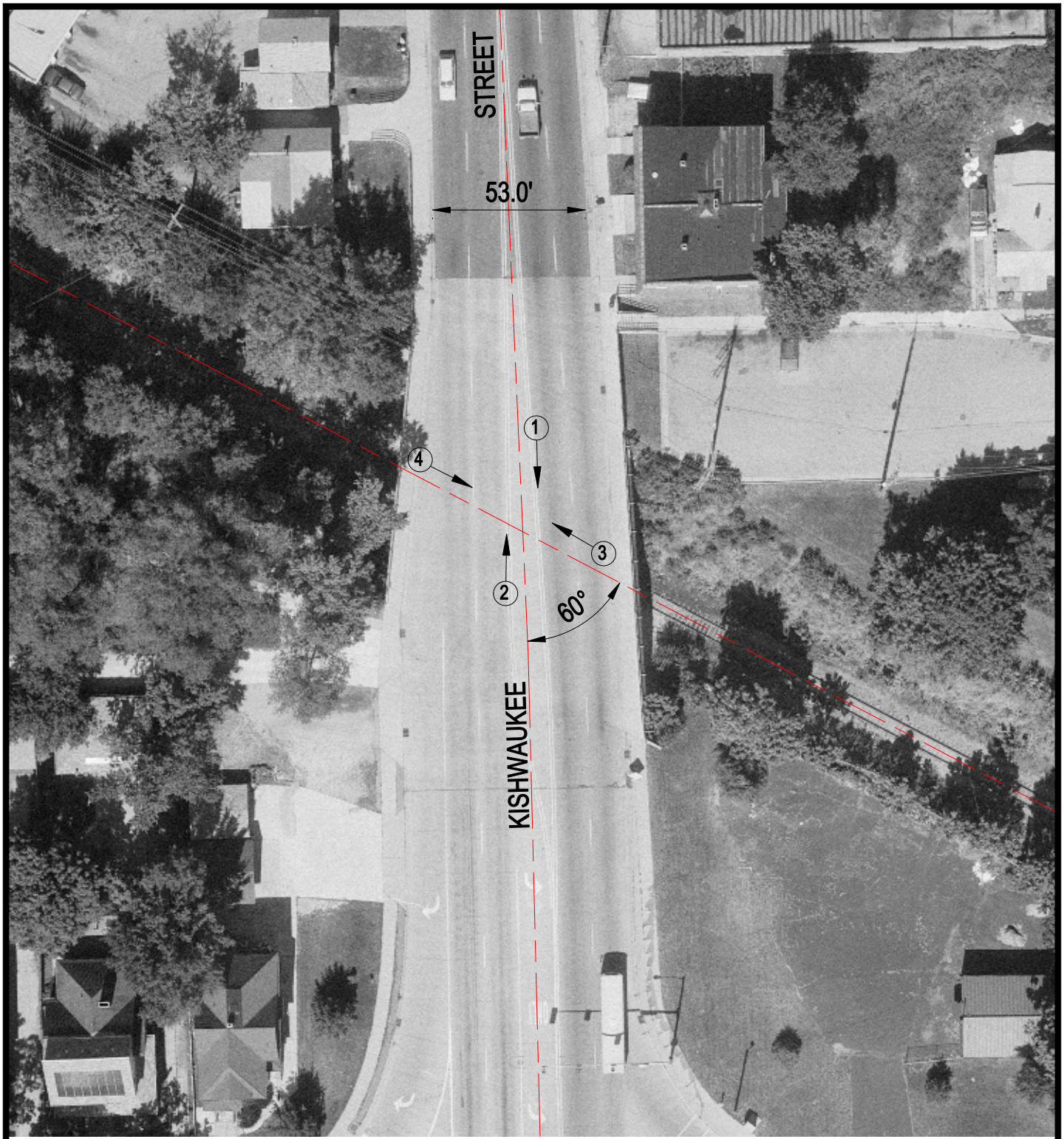

Crossing #: 174425U

Location: Winnebago Co., City of Rockford (In)

Lat/Long: 42°15'46" / 89°05'11"

Railroad: UP

Street: Kishwaukee Street

Railroad Milepost: 92.09

IDOT ID #: 1010160

N

SCALE IN FEET

50 0 50

3 Photo Location

I:\ICC\WINNEBAGO\174425U\174425U.DWG 11/18/99 16:08 JLA