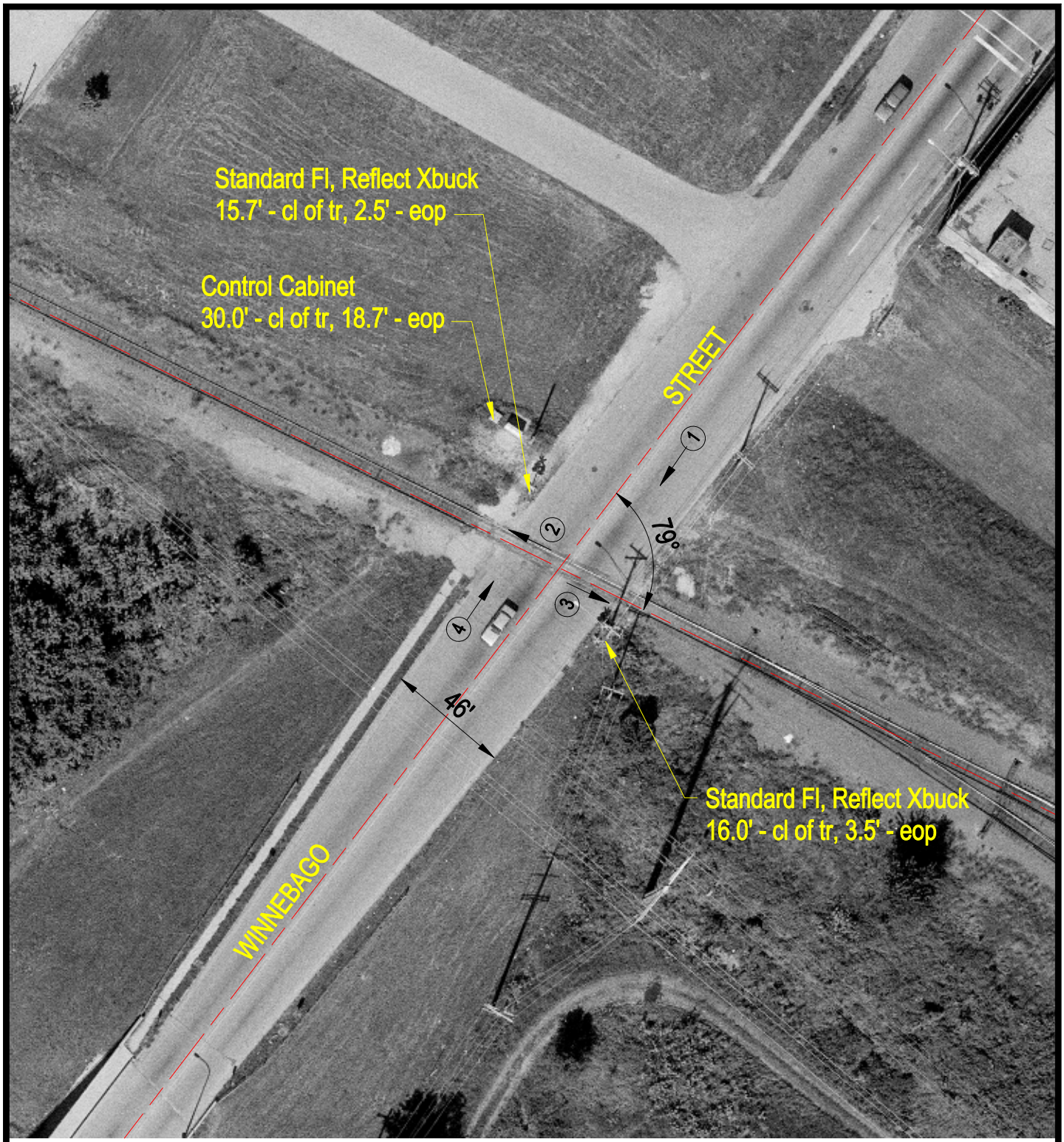

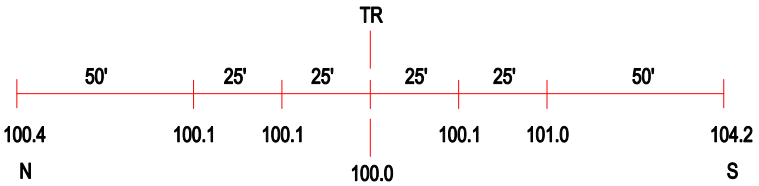

ROAD PROFILE

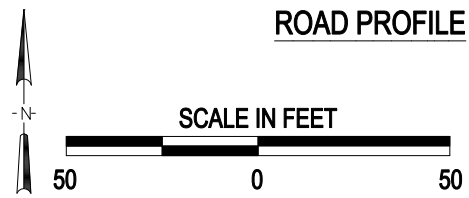

3 Photo Location

Crossing #:	174419R
Location:	Winnebago Co., City of Rockford (In)
Lat/Long:	42°16'06" / 89°06'05"
Railroad:	UP
Street:	Winnebago Street
Railroad Milepost:	92.93
Crossing Protection:	Train Activated Devices

J:\WINNEBAGO\174419R\174419R.DWG 03/08/01 15:02 BJB