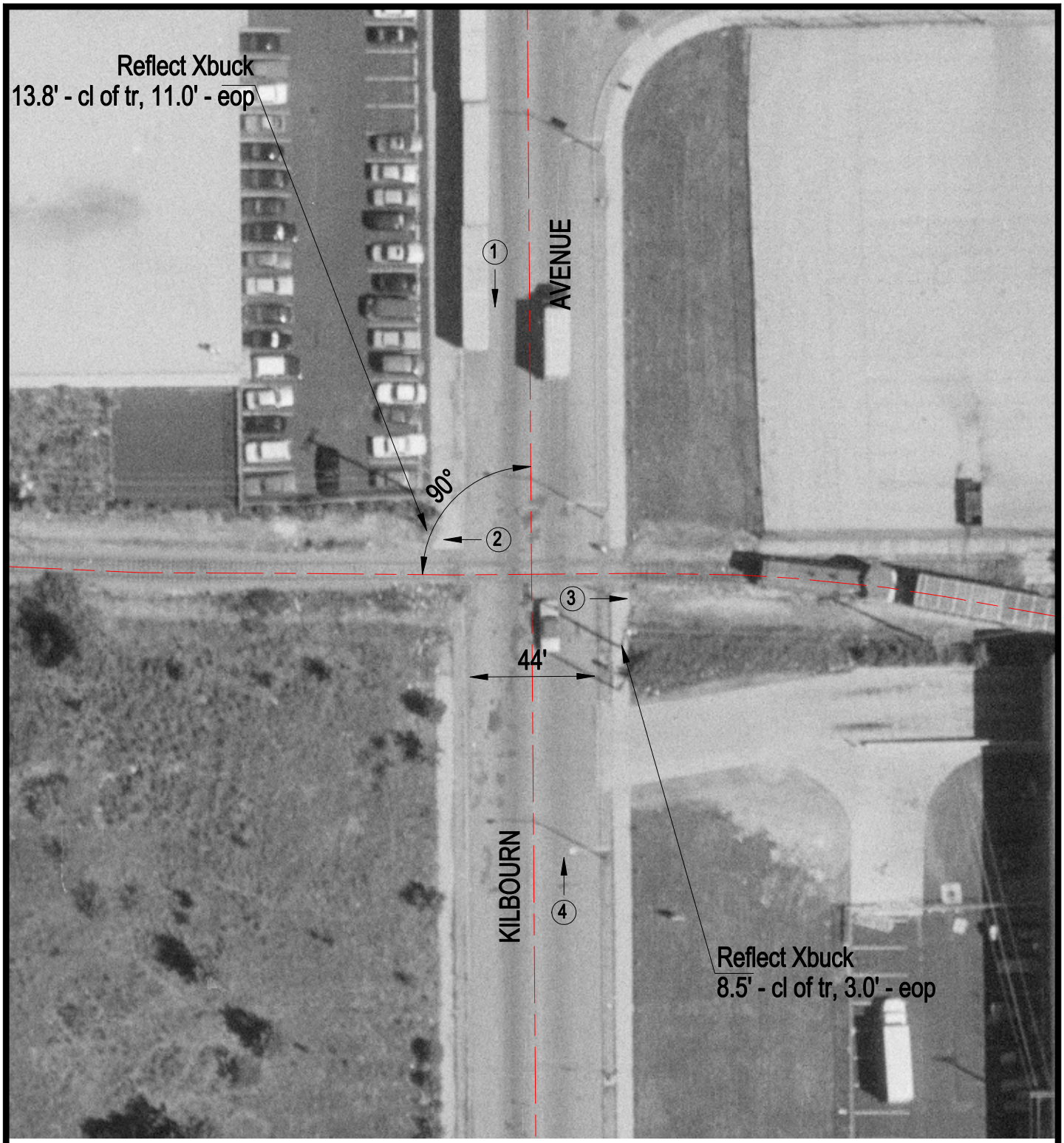

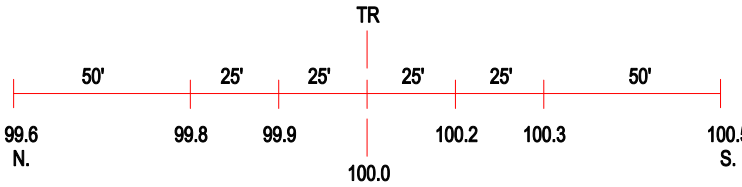

ROAD PROFILE

3 Photo Location

Crossing #:	174359J
Location:	Cook Co., City of Chicago (I)
Lat/Long:	41°53'27" / 87°44'18"
Railroad:	UP
Street:	Kilbourn Avenue
Railroad Milepost:	0.92
Crossing Protection:	Signs