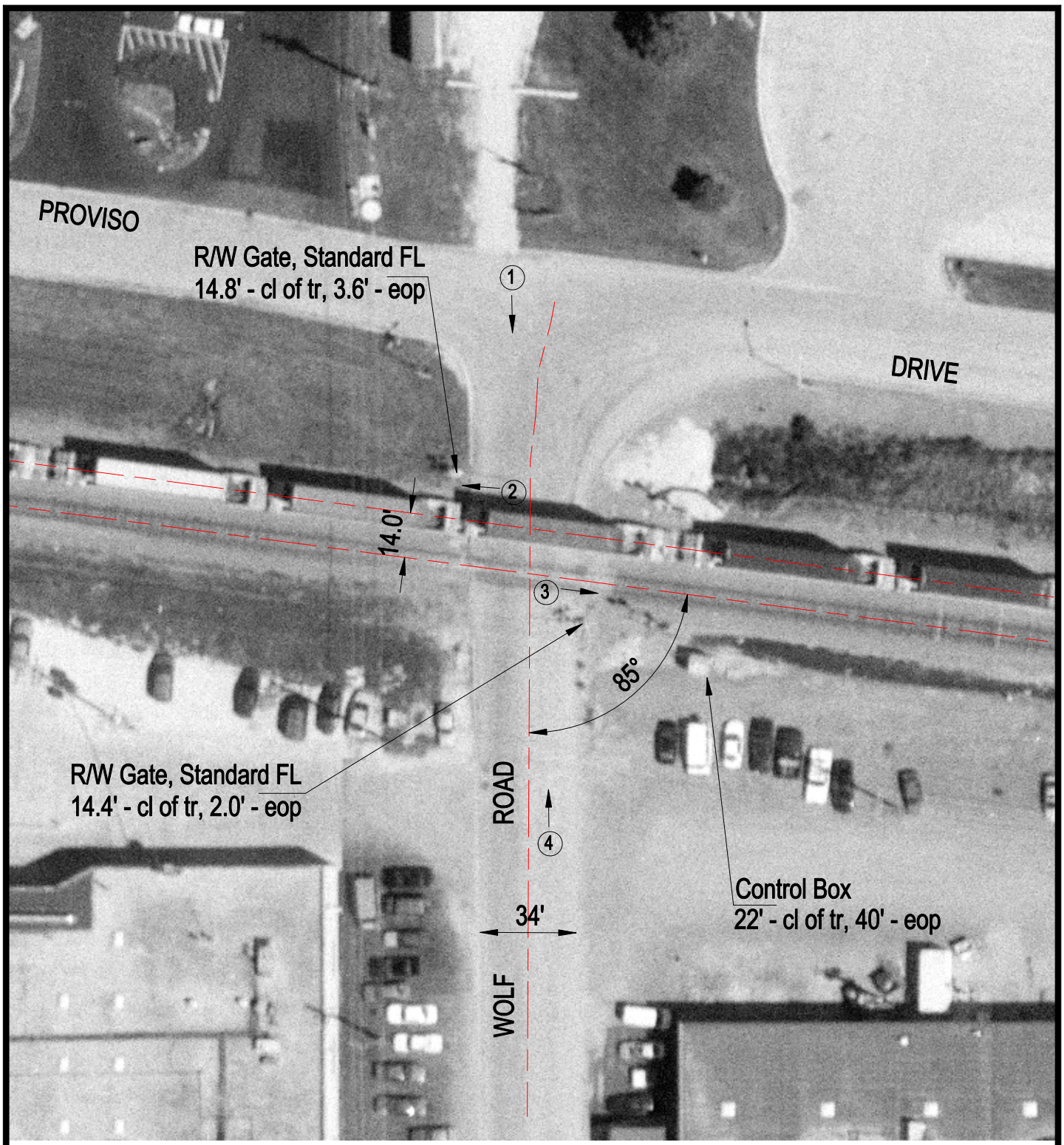

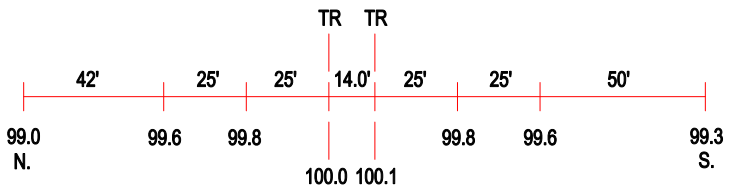

ROAD PROFILE

3 Photo Location

Crossing #:	174341Y
Location:	Cook Co., City of Berkeley (I)
Lat/Long:	41°53'36" / 87°54'13"
Railroad:	UP
Street:	Wolf Road
Railroad Milepost:	13.70
Crossing Protection:	Train Activated Devices