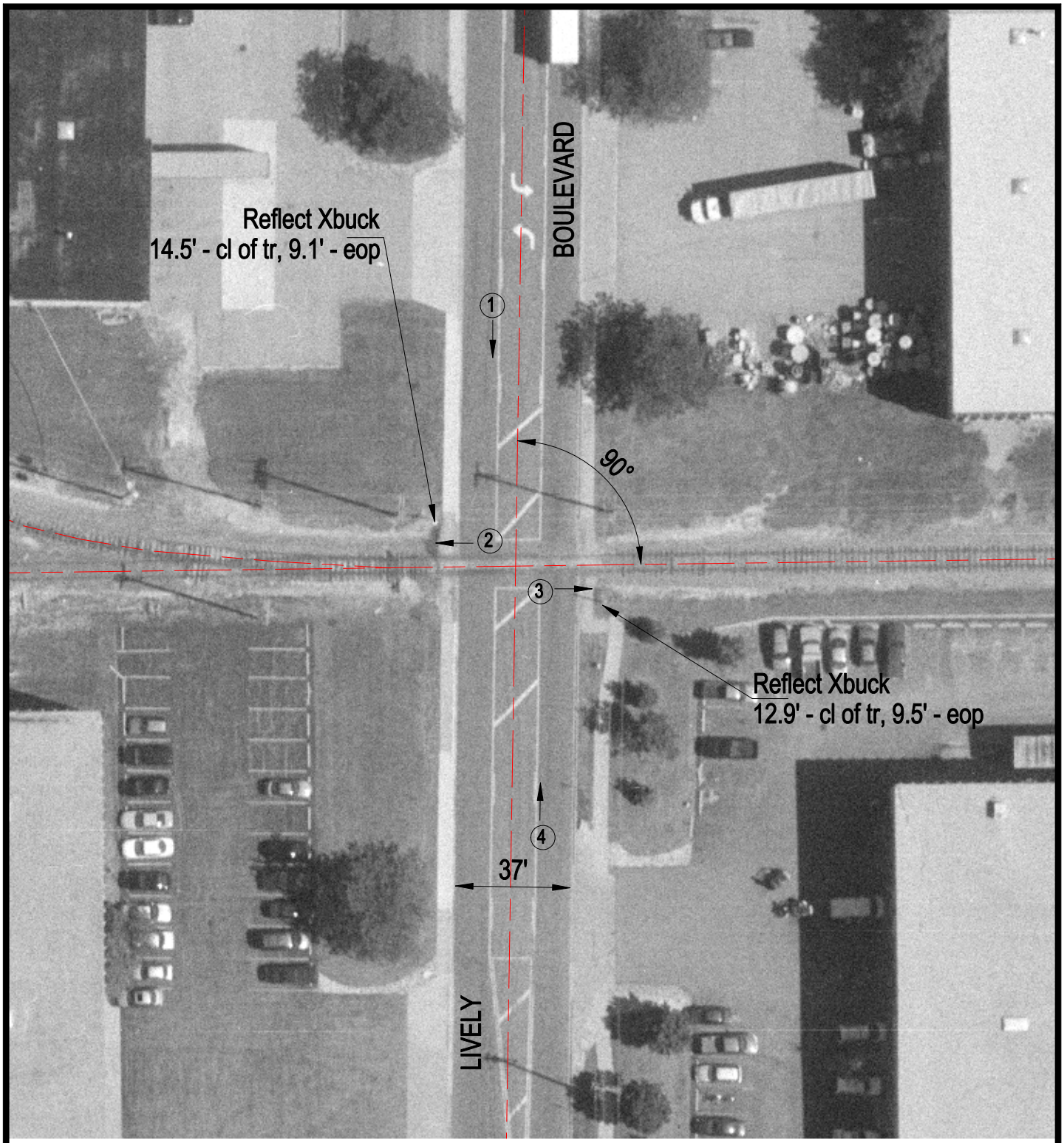

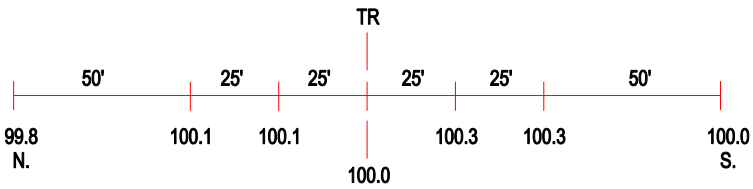

ROAD PROFILE

3 Photo Location

Crossing #:	174339X
Location:	DuPage Co., City of Elk Grove Village (I)
Lat/Long:	41°59'06" / 87°58'13"
Railroad:	UP
Street:	Lively Boulevard
Railroad Milepost:	8.85
Crossing Protection:	Signs