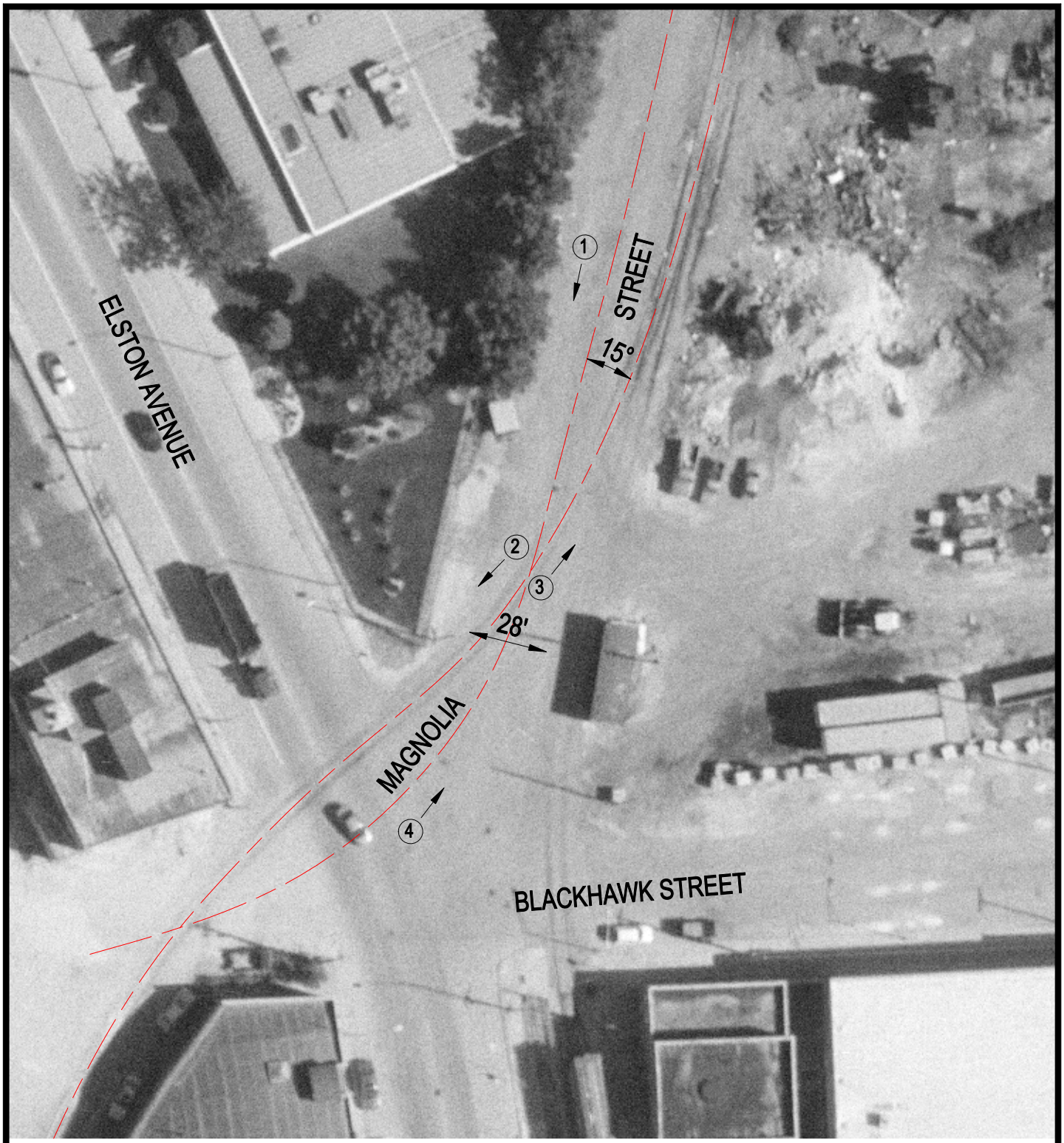

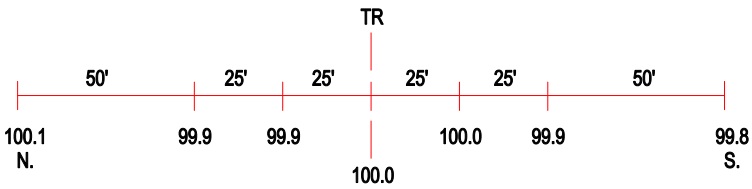

ROAD PROFILE

(3) Photo Location

Crossing #:	174331T
Location:	Cook Co., City of Chicago (I)
Lat/Long:	41°54'26" / 87°39'35"
Railroad:	UP
Street:	Magnolia Street
Railroad Milepost:	1.99
Crossing Protection:	None