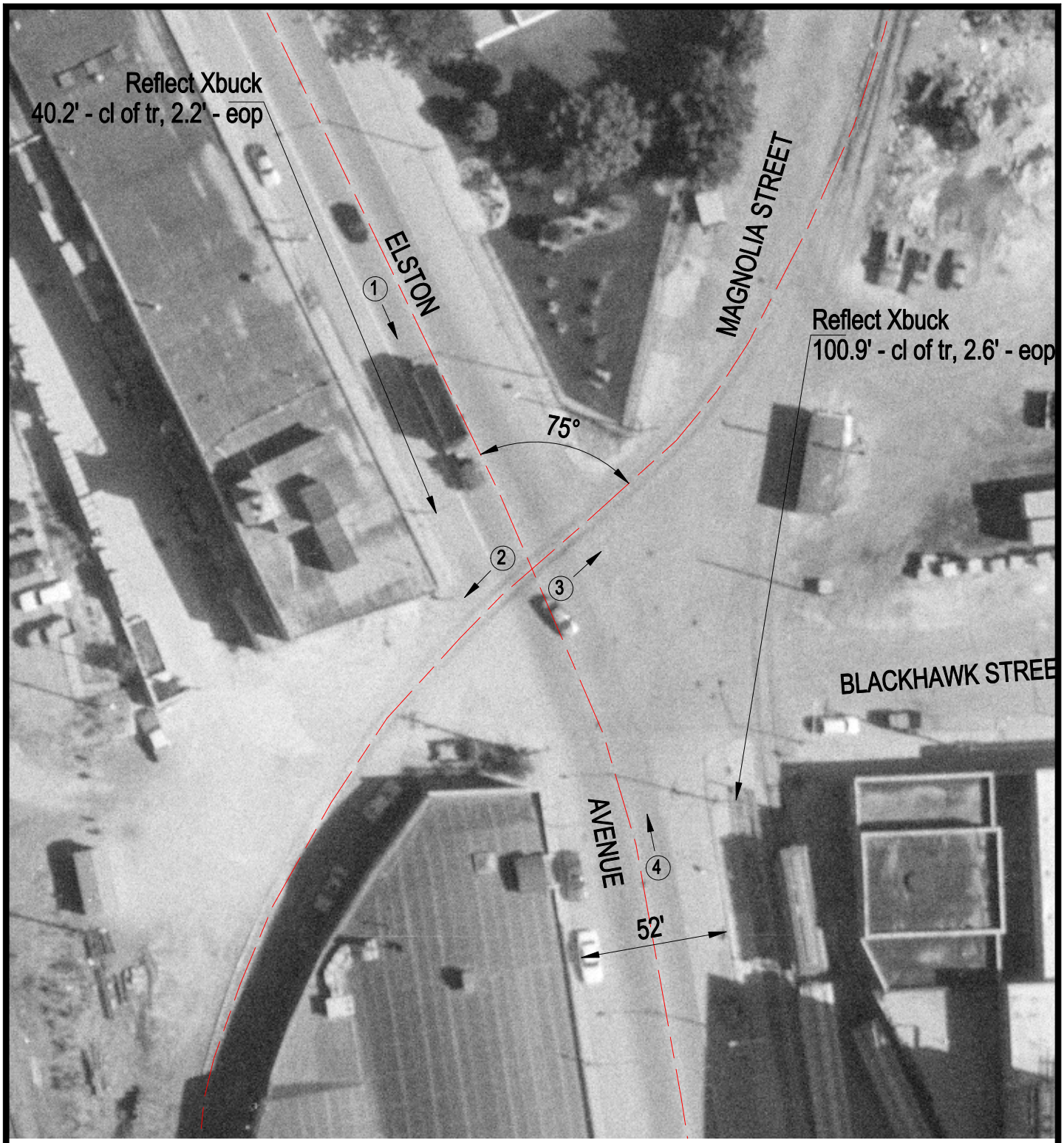

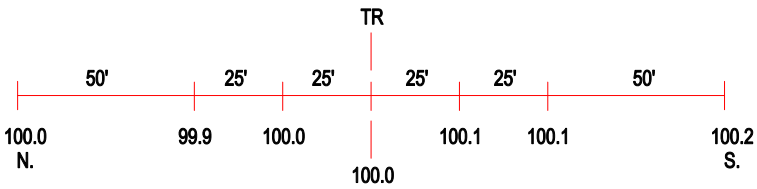

ROAD PROFILE

3 Photo Location

Crossing #:	174330L
Location:	Cook Co., City of Chicago (I)
Lat/Long:	41°54'26" / 87°39'36"
Railroad:	UP
Street:	Elston Avenue
Railroad Milepost:	1.99
Crossing Protection:	Signs