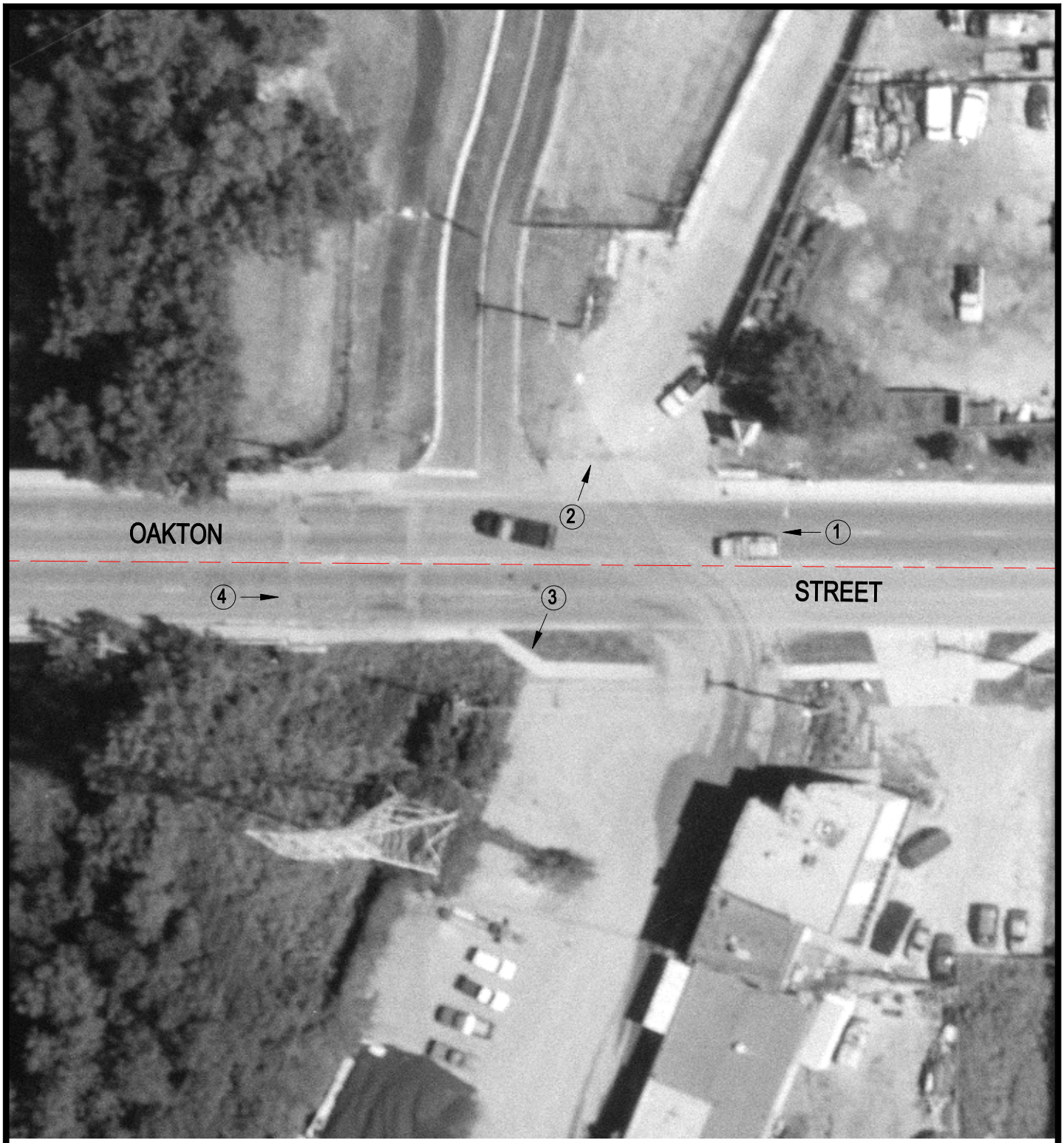

Crossing #: 174324H

Location: Cook Co., City of Skokie (I)

Lat/Long: 42°01'34" / 87°42'34"

Railroad: UP

Street: Oakton Street

Railroad Milepost: 10.30

Crossing Protection: None

N

SCALE IN FEET

50 0 50

3 Photo Location