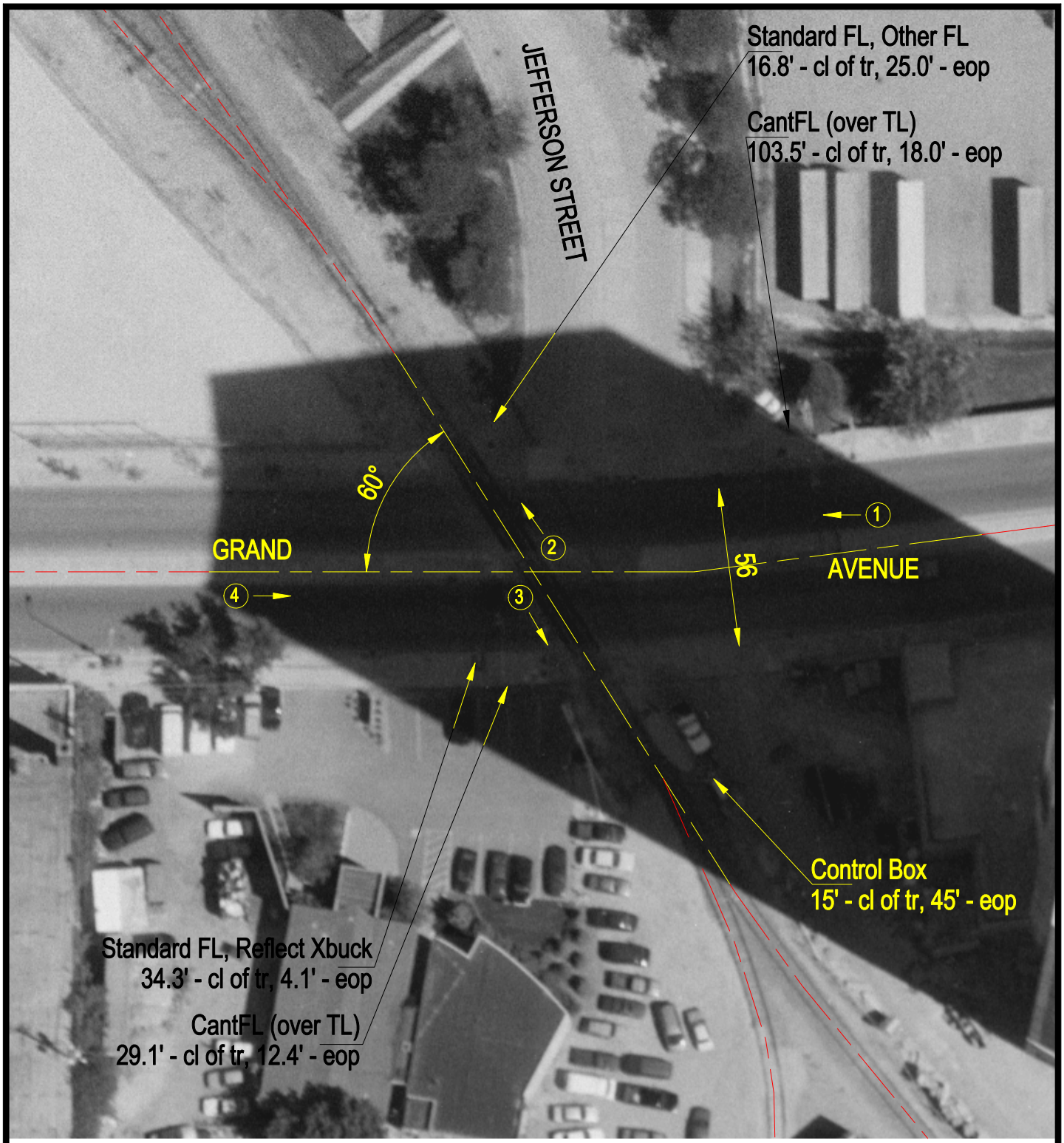

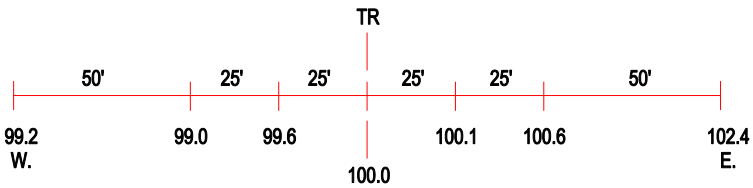

ROAD PROFILE

(3) Photo Location

Crossing #:	174319L
Location:	Cook Co., City of Chicago (I)
Lat/Long:	41°53'28" / 87°38'34"
Railroad:	UP
Street:	Grand Avenue
Railroad Milepost:	2.01
Crossing Protection:	Train Activated Devices