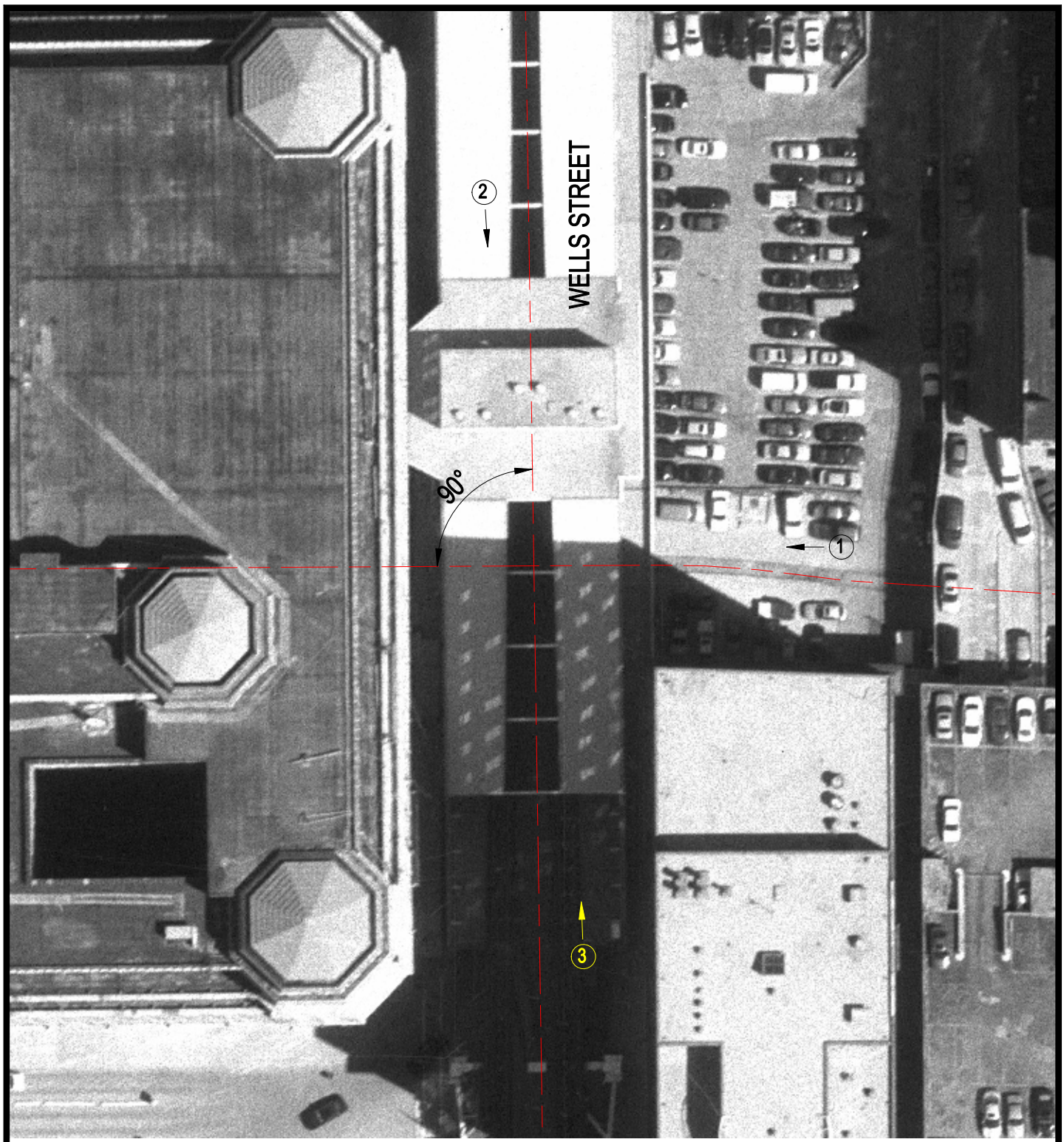

Crossing #: 174288P

Location: Cook Co., City of Chicago (I)

Lat/Long: 41°53'14" / 87°38'02"

Railroad: UP

Street: Wells Street

Railroad Milepost: 1.42

IDOT ID #:

N

SCALE IN FEET

50 0 50

3 Photo Location