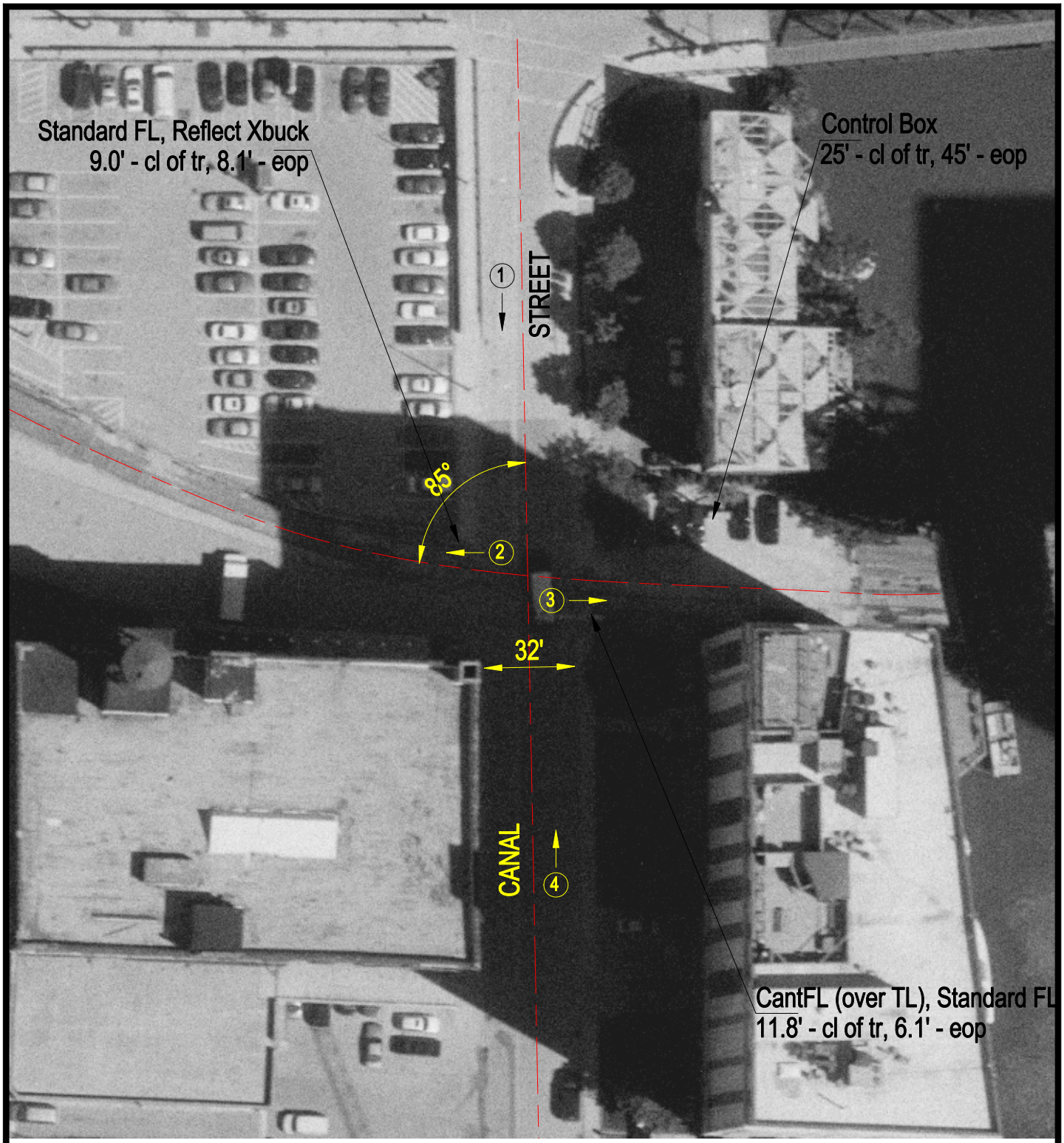

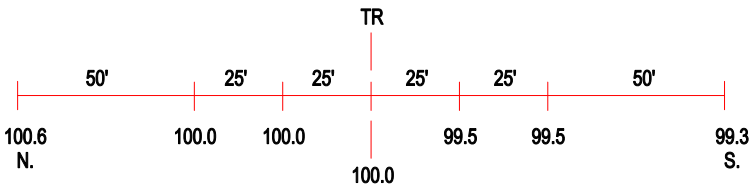

ROAD PROFILE

3 Photo Location

Crossing #:	174286B
Location:	Cook Co., City of Chicago (I)
Lat/Long:	41°53'20" / 87°38'23"
Railroad:	UP
Street:	Canal Street
Railroad Milepost:	1.42
Crossing Protection:	Train Activated Devices