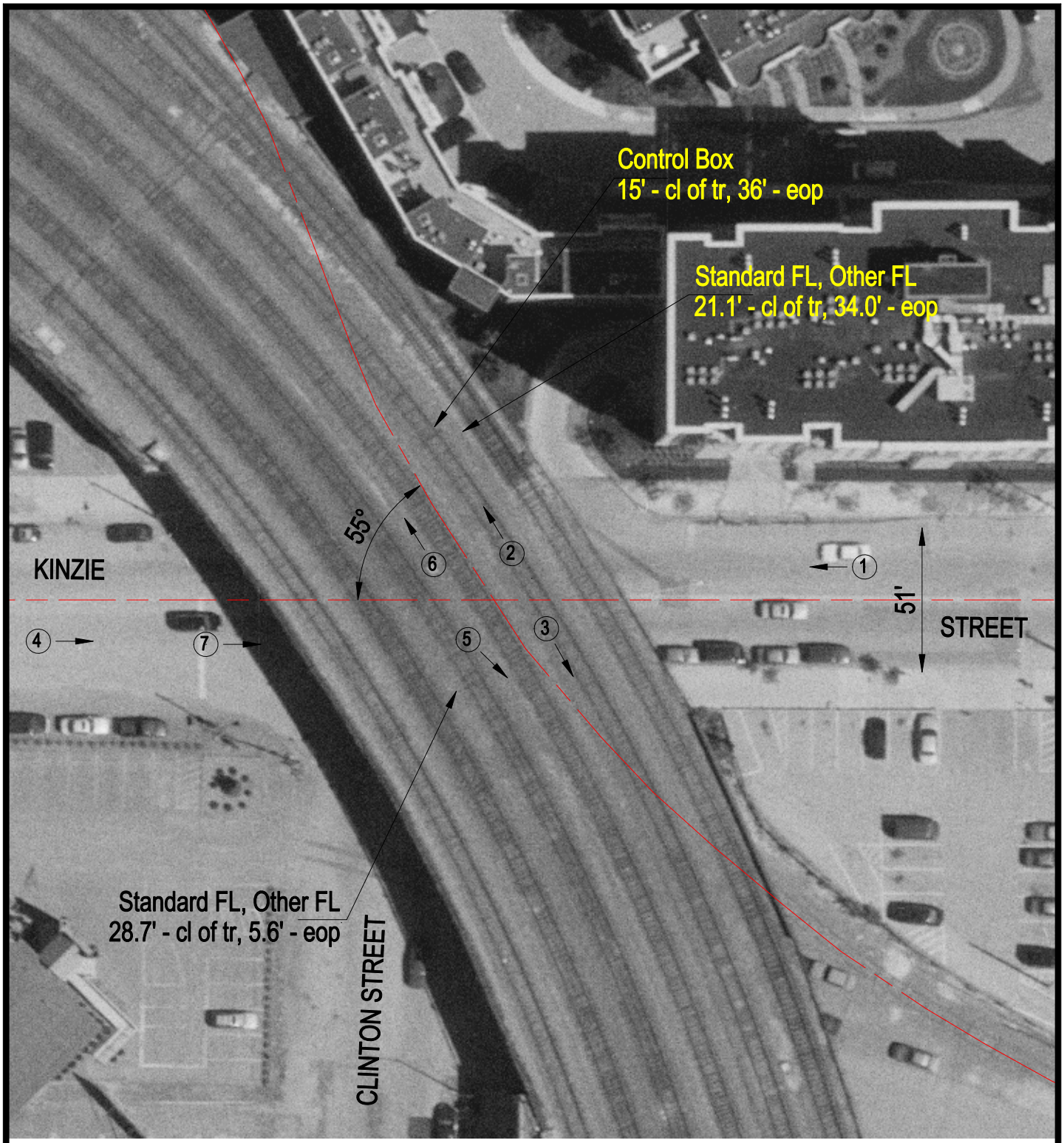

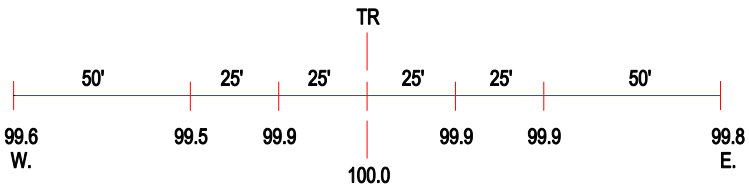

ROAD PROFILE

3 Photo Location

Crossing #:	016012O
Location:	Cook Co., City of Chicago (I)
Lat/Long:	41°53'23" / 87°38'25"
Railroad:	UP
Street:	Kinzie Street
Railroad Milepost:	N/A
Crossing Protection:	Train Activated Devices