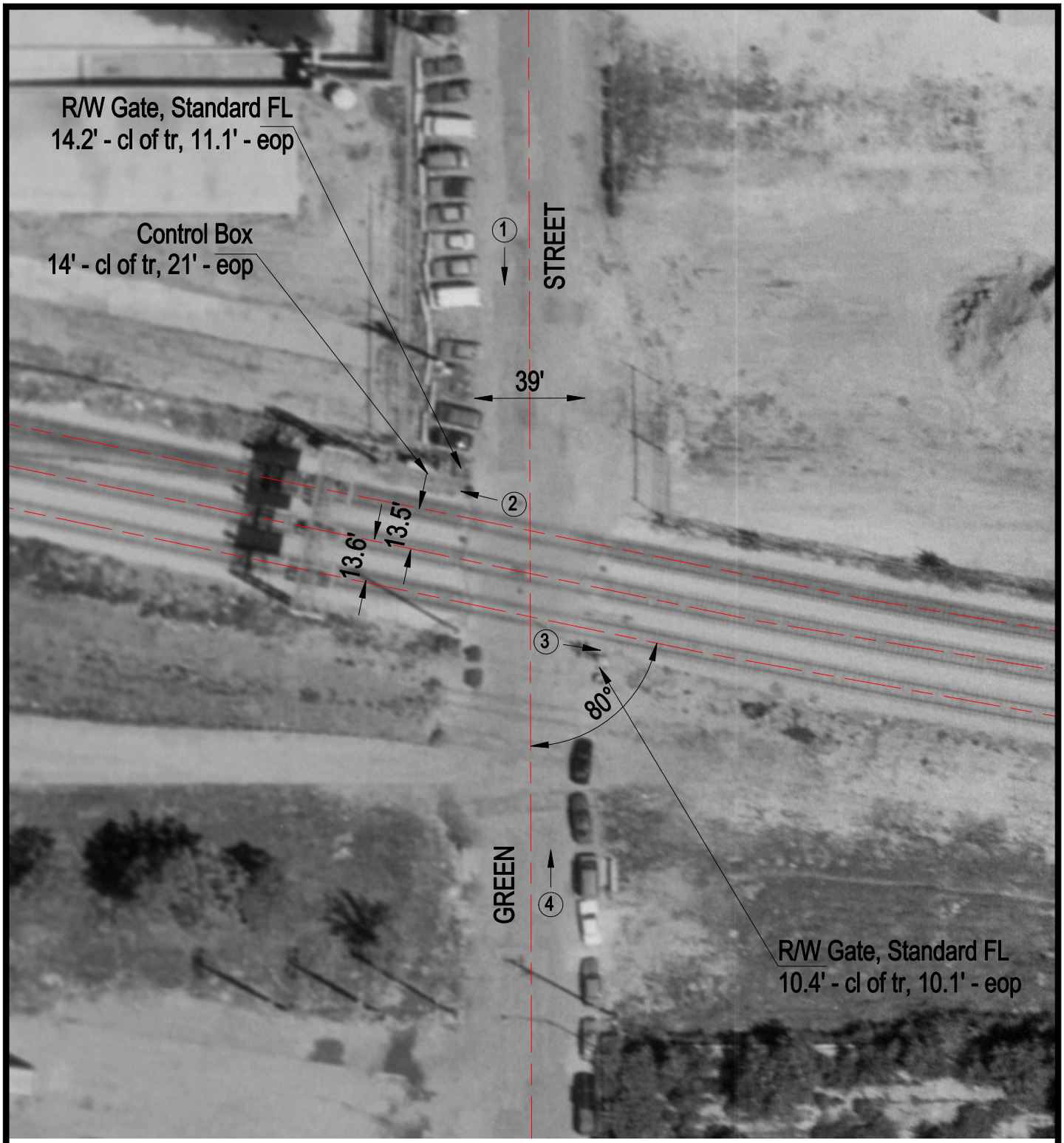

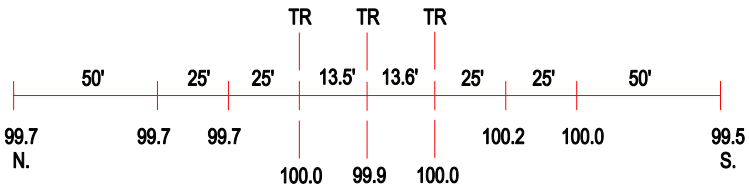

ROAD PROFILE

(3) Photo Location

Crossing #:	174278J
Location:	Cook Co., City of Chicago (I)
Lat/Long:	41°53'18" / 87°38'55"
Railroad:	UP
Street:	Green Street
Railroad Milepost:	1.42
Crossing Protection:	Train Activated Devices