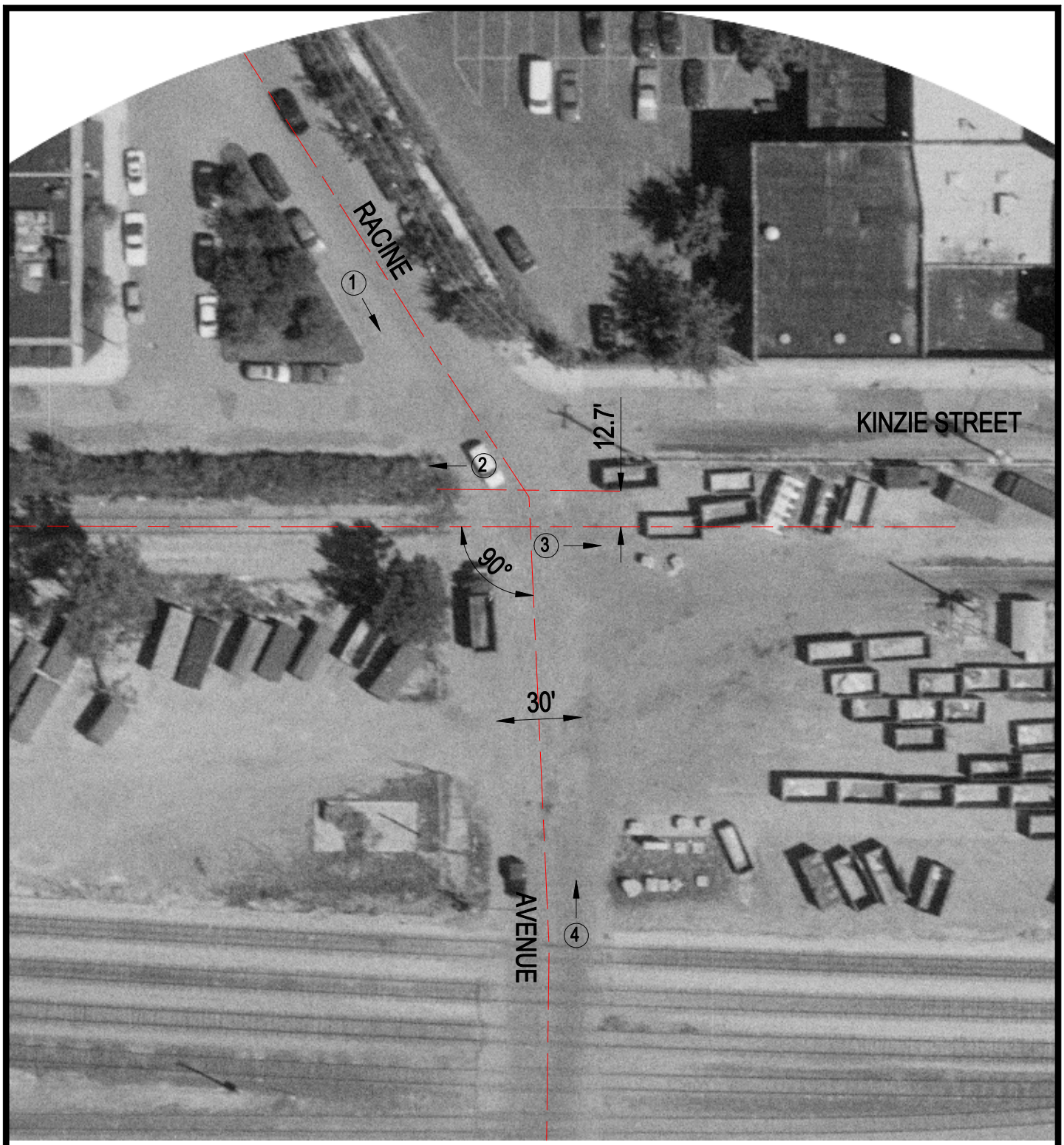

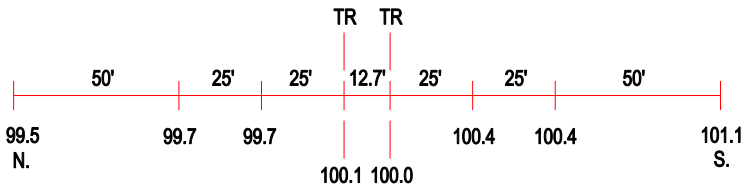

ROAD PROFILE

(3) Photo Location

Crossing #:	174272T
Location:	Cook Co., City of Chicago (I)
Lat/Long:	41°53'19" / 87°39'25"
Railroad:	UP
Street:	Racine Avenue
Railroad Milepost:	1.42
Crossing Protection:	None