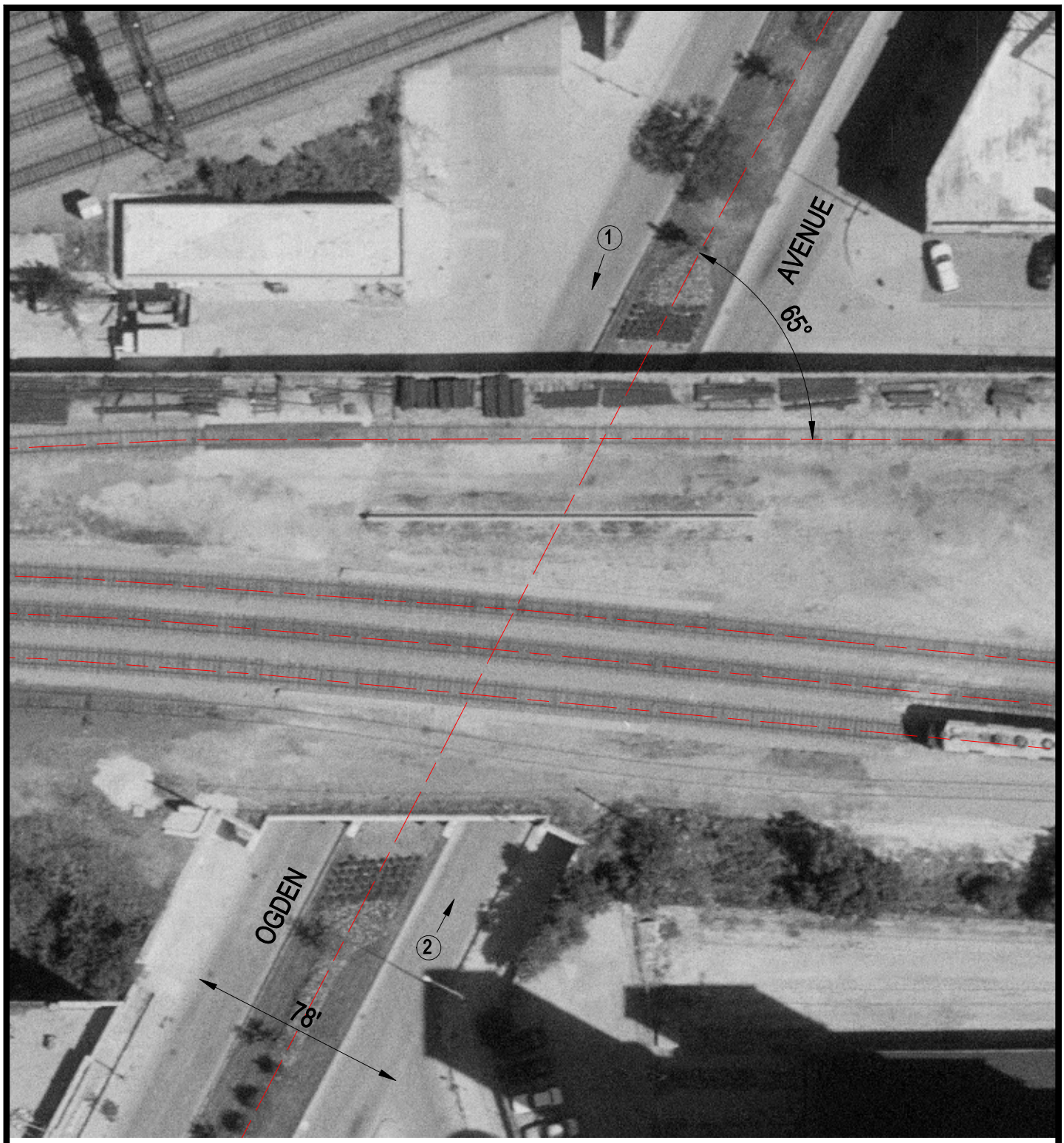

Crossing #: 174271L

Location: Cook Co., City of Chicago (I)

Lat/Long: 41°53'20" / 87°39'39"

Railroad: UP

Street: Ogden Avenue

Railroad Milepost: 1.42

IDOT ID #:

N

SCALE IN FEET

50 0 50

3 Photo Location