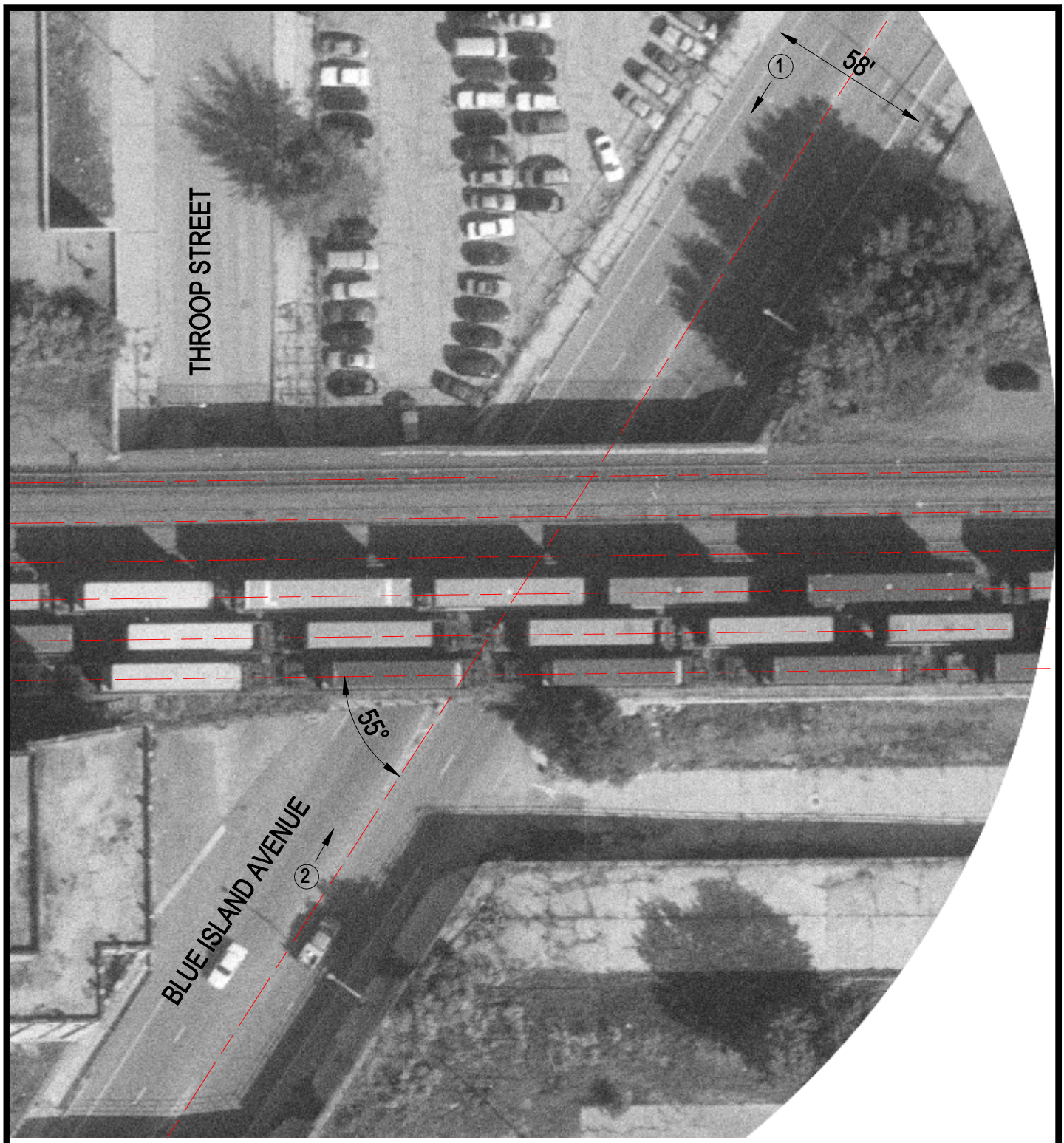

Crossing #:	174261F
Location:	Cook Co., City of Chicago (I)
Lat/Long:	41°51'40" / 87°39'32"
Railroad:	UP
Street:	Blue Island Avenue
Railroad Milepost:	3.88
IDOT ID #:	None

N

SCALE IN FEET

50 0 50

3 Photo Location