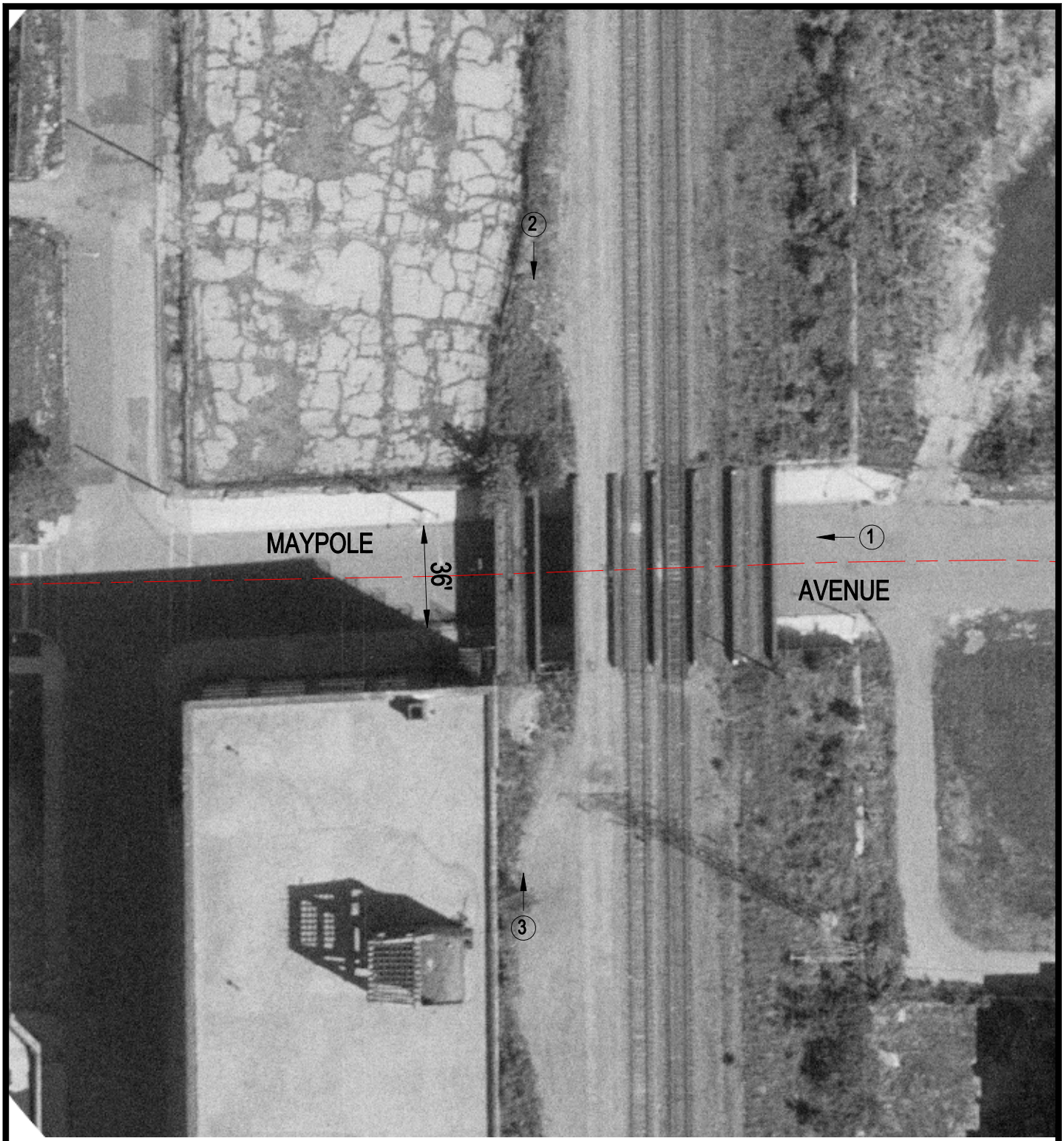

Crossing #: 174232V

Location: Cook Co., City of Chicago (I)

Lat/Long: 41°53'00" / 87°41'29"

Railroad: UP

Street: Maypole Avenue

Railroad Milepost: 0.86

IDOT ID #:

N

SCALE IN FEET

50 0 50

3 Photo Location