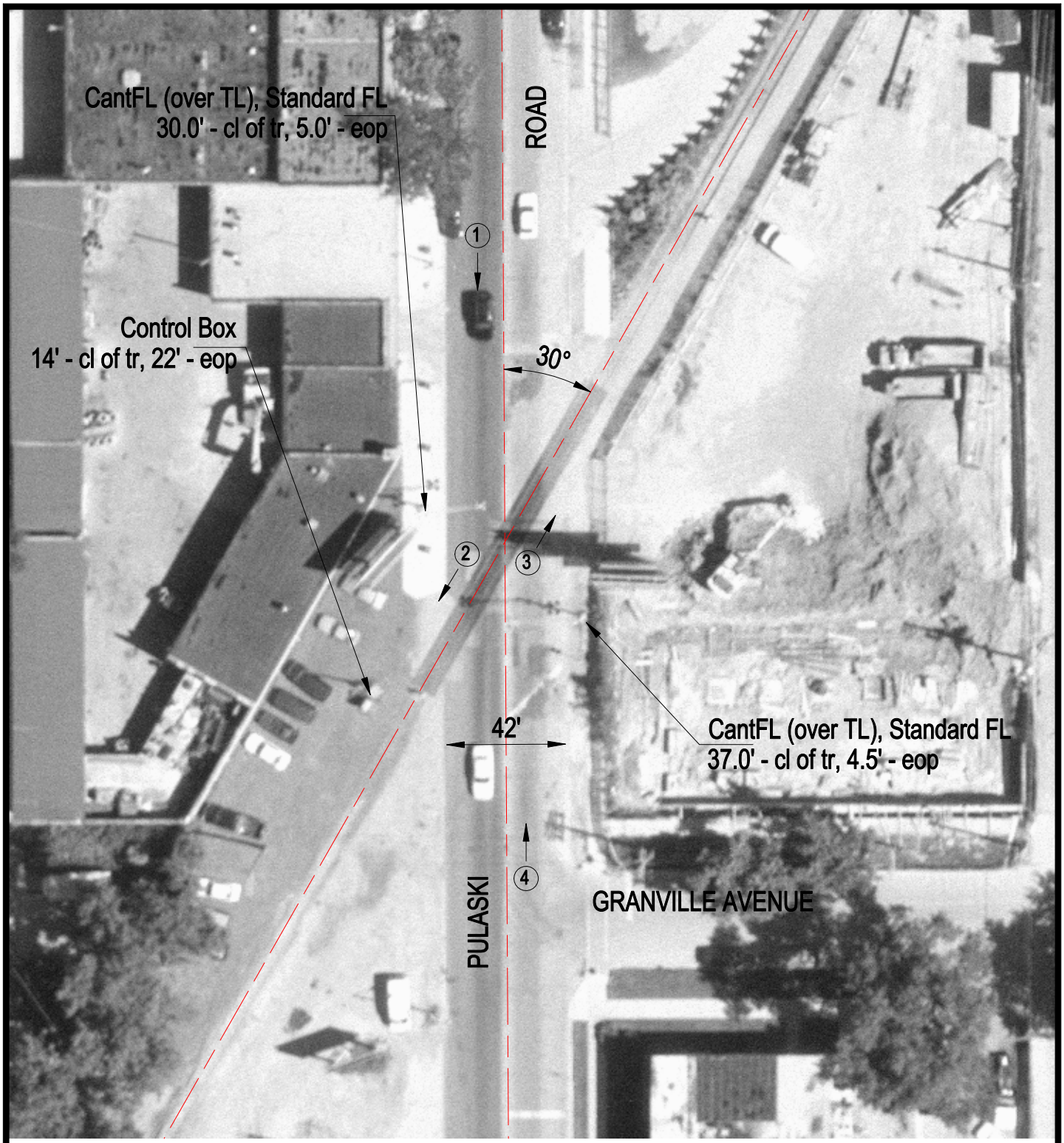

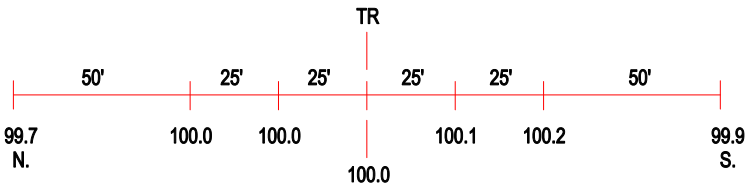

ROAD PROFILE

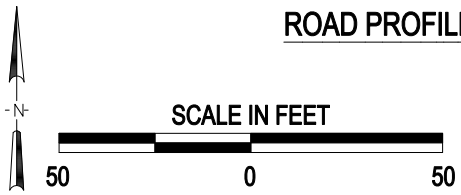

3 Photo Location

Crossing #:	174198R
Location:	Cook Co., City of Chicago (I)
Lat/Long:	41°59'38" / 87°43'42"
Railroad:	UP
Street:	Pulaski Road
Railroad Milepost:	8.23
Crossing Protection:	Train Activated Devices