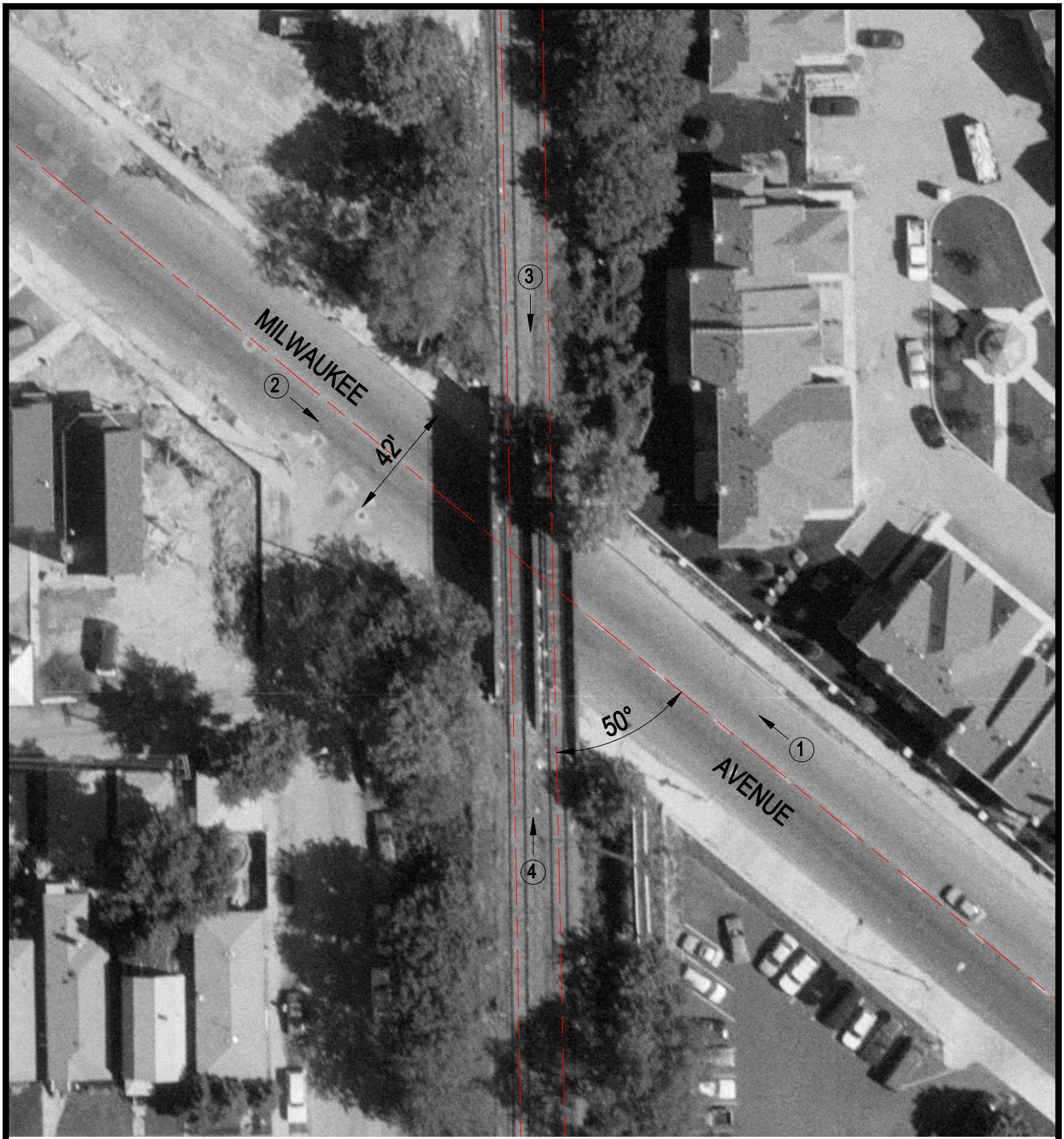

Crossing #: 174183B

Location: Cook Co., City of Chicago (I)

Lat/Long: 41°57'02" / 87°44'31"

Railroad: UP

Street: Milwaukee Avenue

Railroad Milepost: 4.81

IDOT ID #:

N

SCALE IN FEET

50 0 50

3 Photo Location