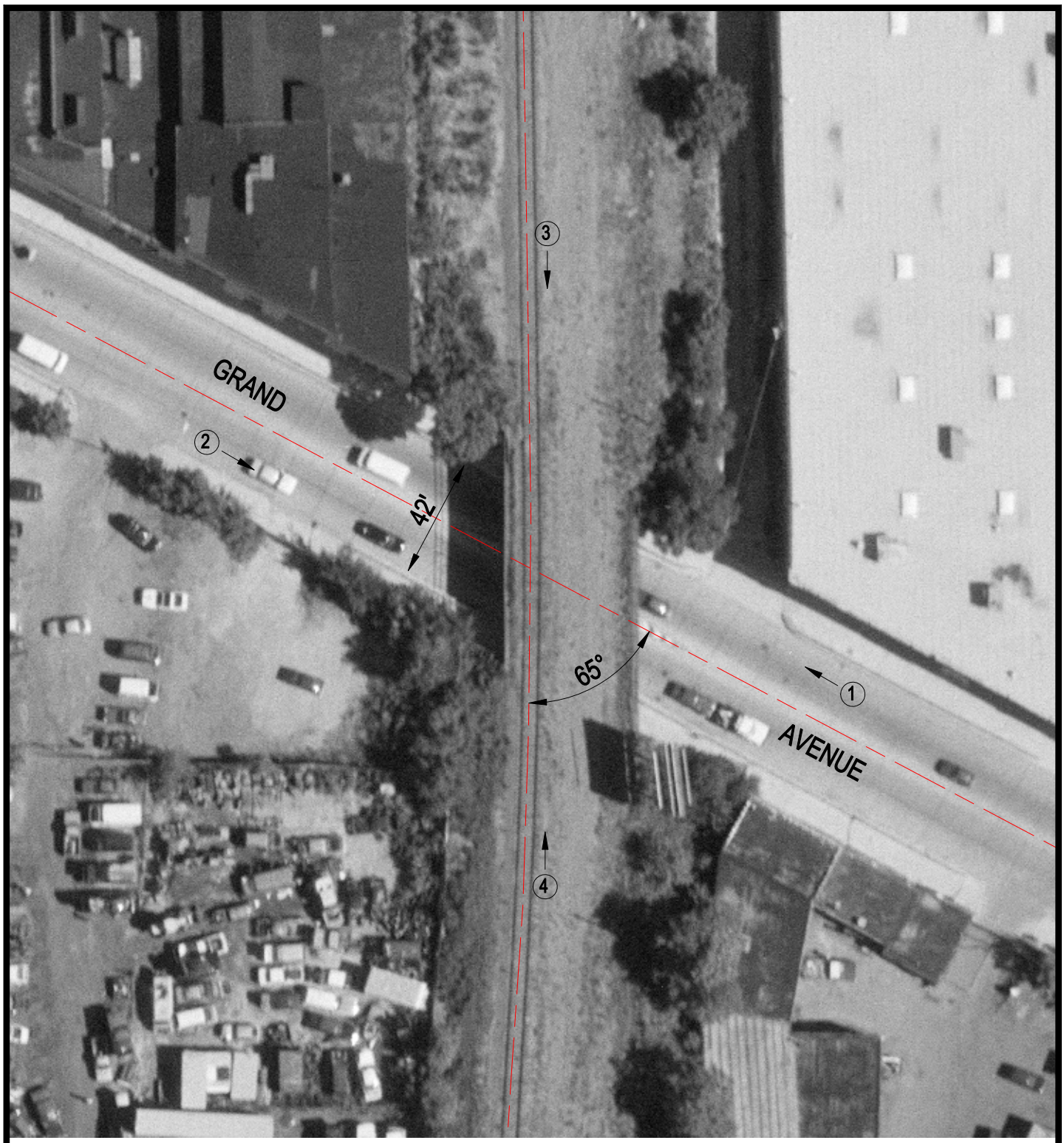


Crossing #: 174173V

Location: Cook Co., City of Chicago (I)

Lat/Long: 41°54'46" / 87°44'32"

Railroad: UP

Street: Grand Avenue

Railroad Milepost: 2.07

IDOT ID #:

N

SCALE IN FEET

50 0 50

3 Photo Location