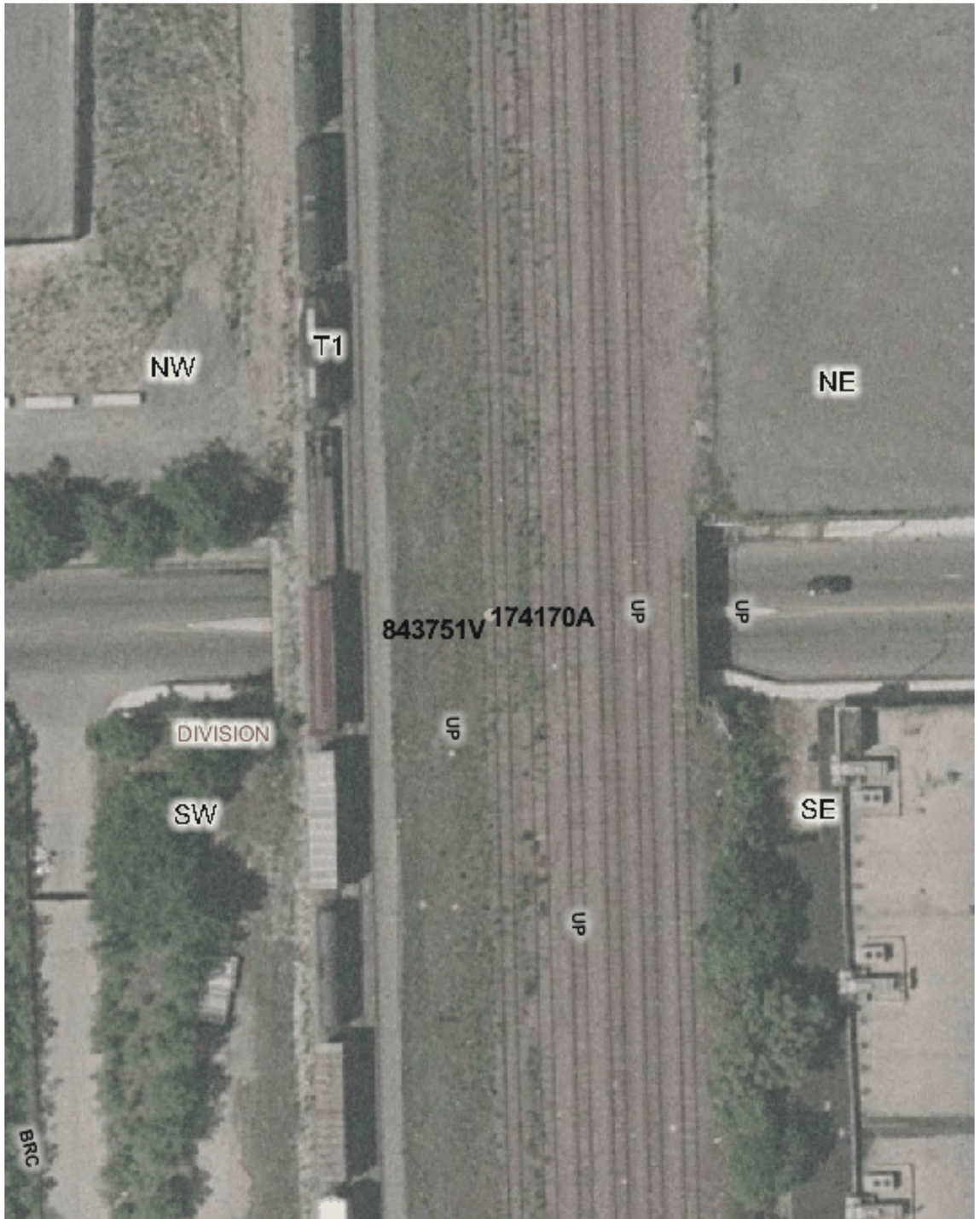

Copyright 2003 By The State of Illinois

SCALE: 1"=50'

0 50' 100'

U.S. DOT#: 174170A

General Information

Type Of Crossing: RROver Highway
Lat: 41° 54' 9" Long: 87° 44' 29"
County: COOK
City: CHICAGO In/Near: In
Street Name: DIVISION
RailRoad: UP
RailRoad Station: RAVENSWOOD (E)
RailRoad Milepost: 1.46
Crossing Angle: 88.5°
IDOT Structure Number: CDOT-538A
RR Structure Number: 0.87
Data Collection Date: 8/20/2002
Aerial Photography Date: Spring 2002

Track Description

Number of Tracks: 7
(Type of Tracks: Main)

From	To	Distance (Ft)
Track 1	Track 2	0.0

Vertical Clearance

Minimum Vertical Clearance: 14.6 (Ft)

Horizontal Roadway Clearance

Dir	Distance (Ft)
Hor Clear 1	20.5
Hor Clear 2	20.0

174170A-2292004-4.jpg - - Vreasons

3 Limited Access

North Side — Roadway Material & Dimensions — South Side

Roadway Material: Bituminous

Dir	Sidewalk	Parkway	Road Width	Parkway	Sidewalk
Under Bridge	10.0	0.0	19.5	0.0	0.0
Under Bridge	0.0	0.0	19.0	0.0	10.0

West Side — Vertical Profile — East Side

A-50	A-25	A-0	Br-81.	Br-113	Br-144	Br-176	B-208	B-233	B-258
0.4%	0.4%	-0.63%	0%	0.32%	0%	-0.32%	0.4%	1.6%	

Special Conditions? None

Missing Data? Yes (Limited Access)