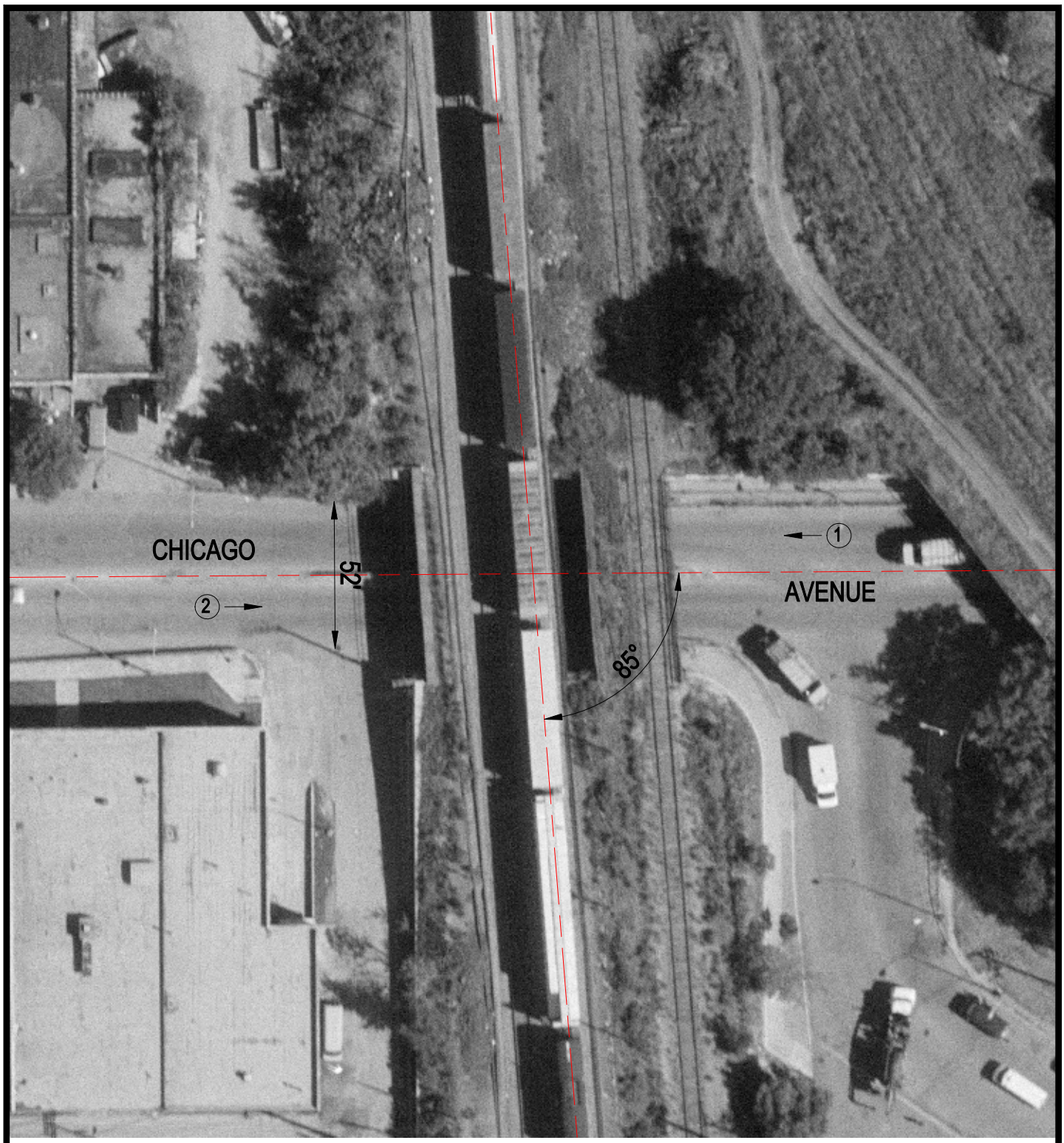

Crossing #: 174167S

Location: Cook Co., City of Chicago (I)

Lat/Long: 41°53'42" / 87°44'28"

Railroad: UP

Street: Chicago Avenue

Railroad Milepost: 0.98

IDOT ID #:

N

SCALE IN FEET

50 0 50

3 Photo Location