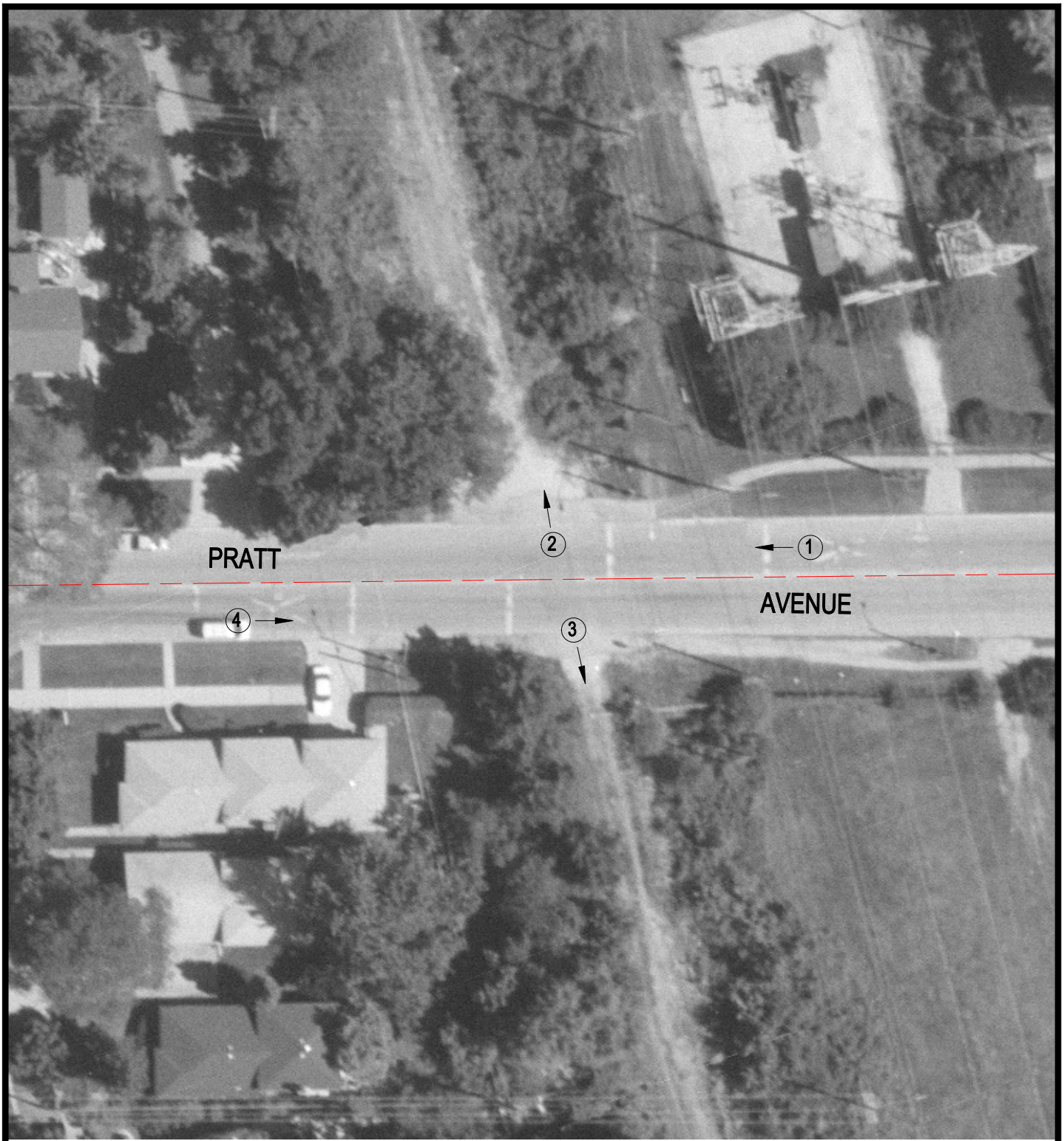

Crossing #: 174161B

Location: Cook Co., City of Lincolnwood (I)

Lat/Long: 42°00'15" / 87°44'29"

Railroad: UP

Street: Pratt Avenue

Railroad Milepost: 11.07

Crossing Protection: None

N

SCALE IN FEET

50 0 50

3 Photo Location