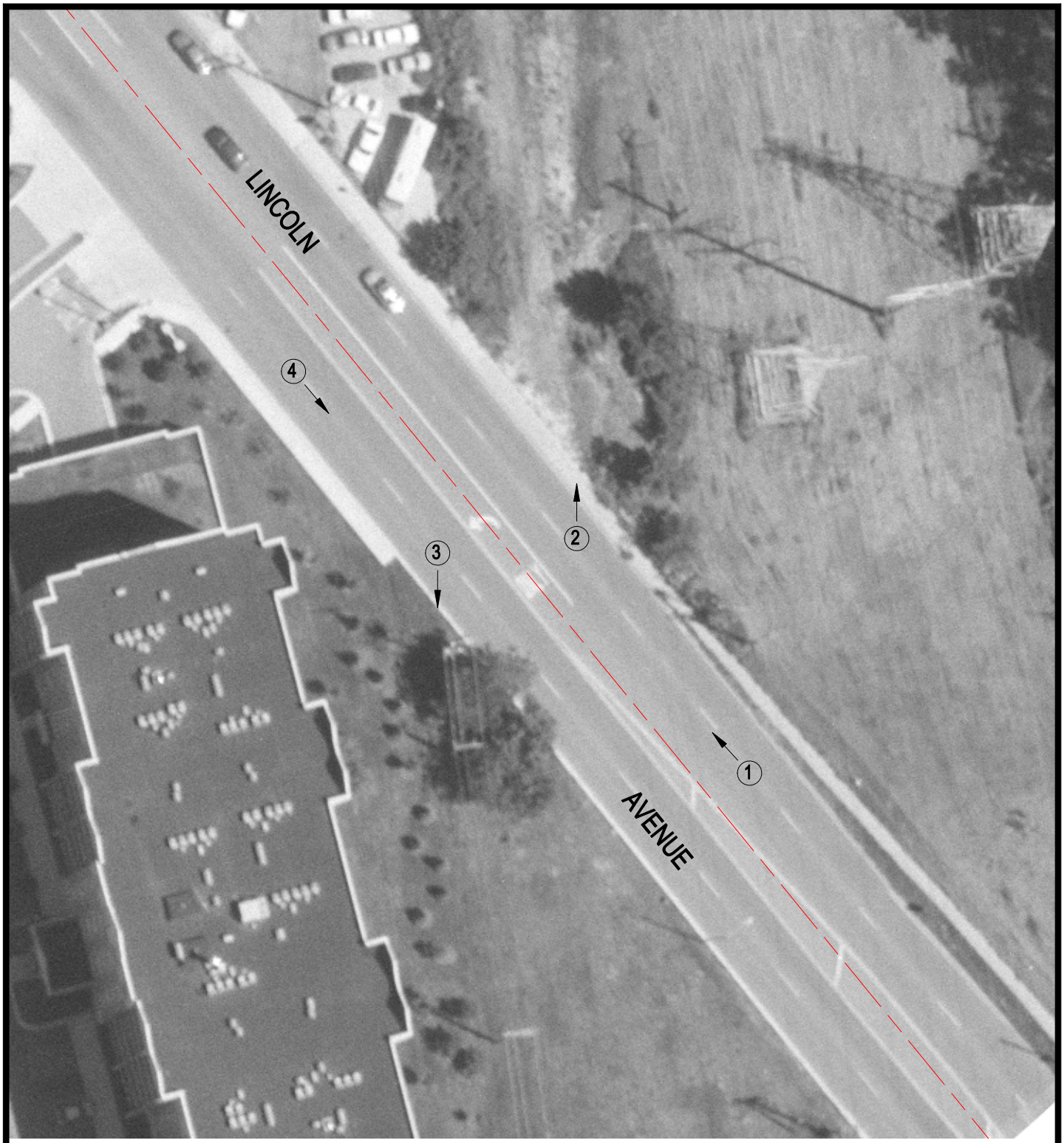

Crossing #: 174158T

Location: Cook Co., City of Skokie (I)

Lat/Long: 42°00'57" / 87°44'41"

Railroad: UP

Street: Lincoln Avenue

Railroad Milepost: 11.90

Crossing Protection: None

N

SCALE IN FEET

50 0 50

3 Photo Location