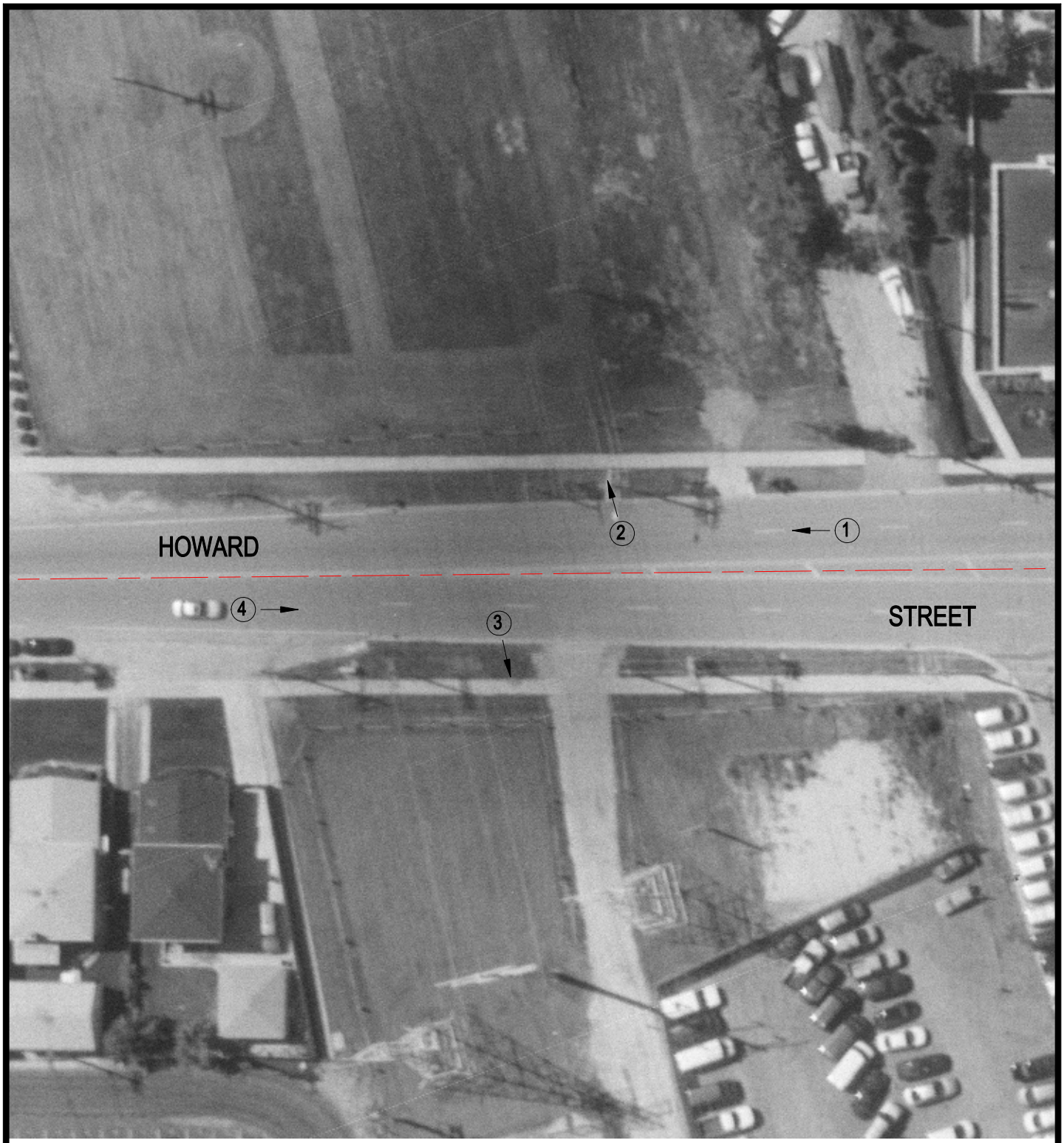

Crossing #: 174157L

Location: Cook Co., City of Skokie (I)

Lat/Long: 42°01'08" / 87°44'46"

Railroad: UP

Street: Howard Street

Railroad Milepost: 12.10

Crossing Protection: None

N

SCALE IN FEET

50 0 50

3 Photo Location