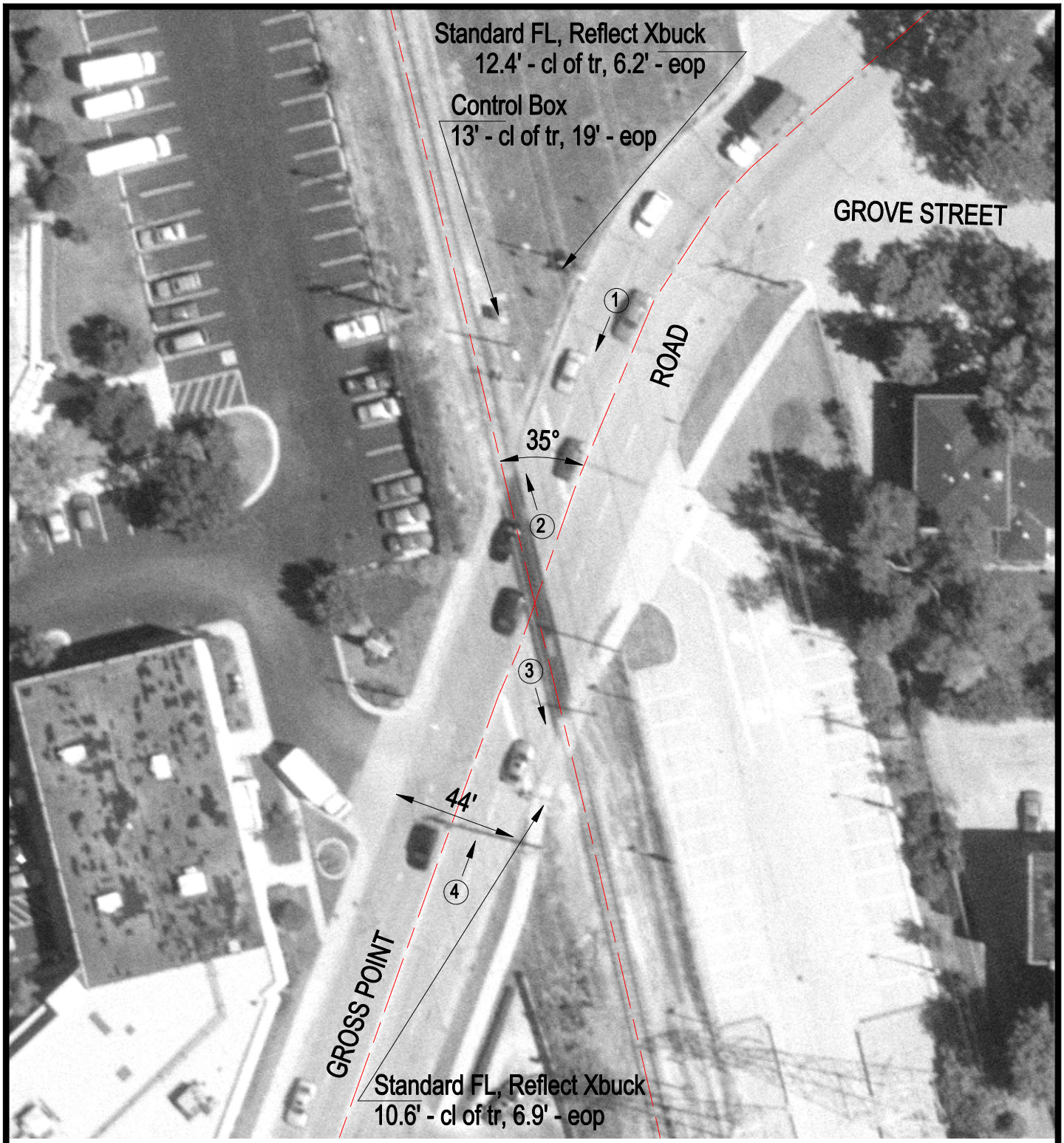

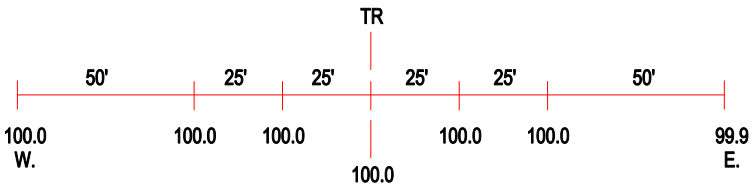

ROAD PROFILE

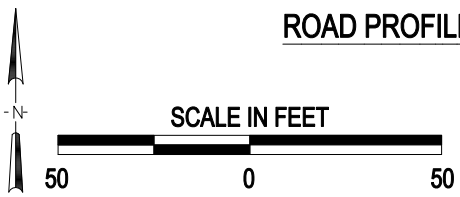

3 Photo Location

Crossing #:	174148M
Location:	Cook Co., City of Skokie (I)
Lat/Long:	42°02'37" / 87°45'14"
Railroad:	UP
Street:	Gross Point Road
Railroad Milepost:	13.87
Crossing Protection:	Train Activated Devices