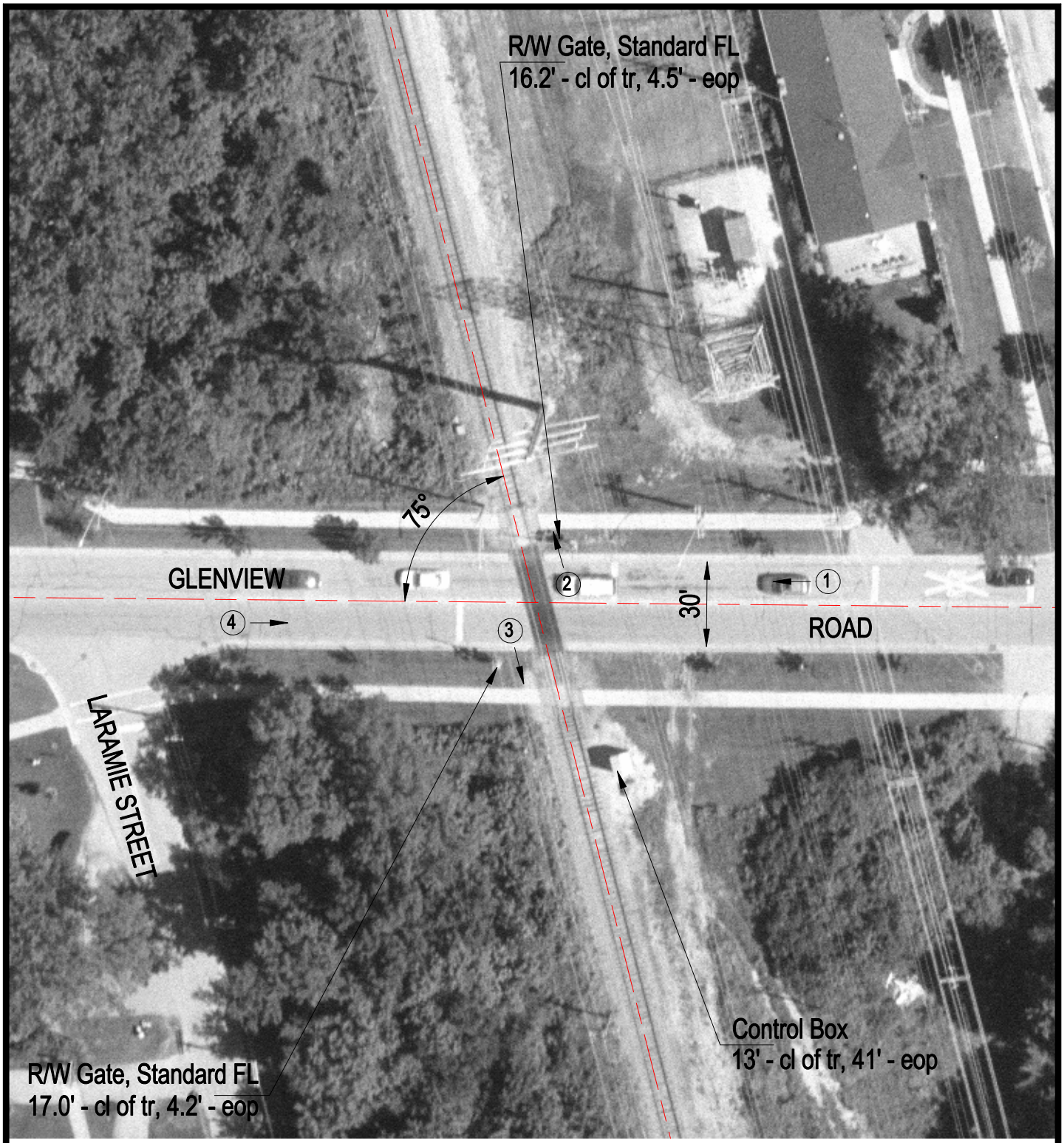

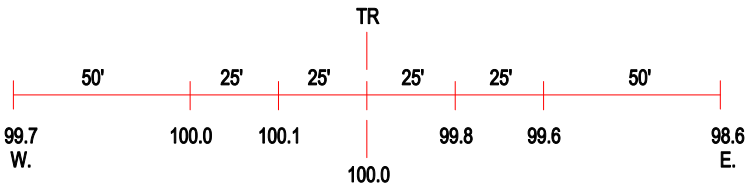

ROAD PROFILE

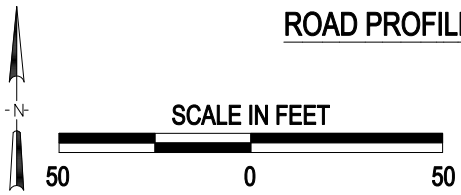

(3) Photo Location

Crossing #:	174143D
Location:	Cook Co., City of Glenview (I)
Lat/Long:	42°04'09" / 87°45'41"
Railroad:	UP
Street:	Glenview Road
Railroad Milepost:	15.63
Crossing Protection:	Train Activated Devices