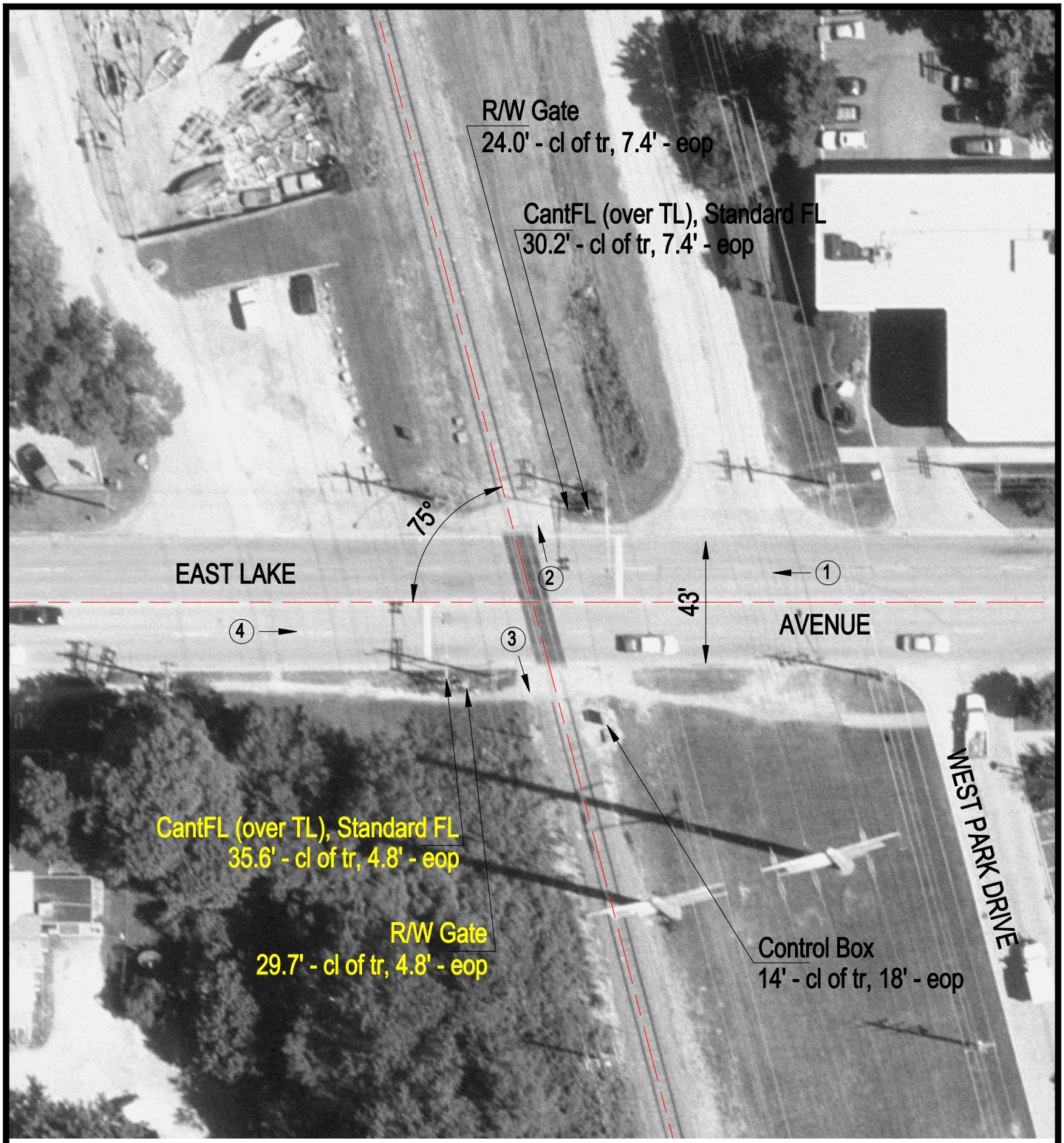

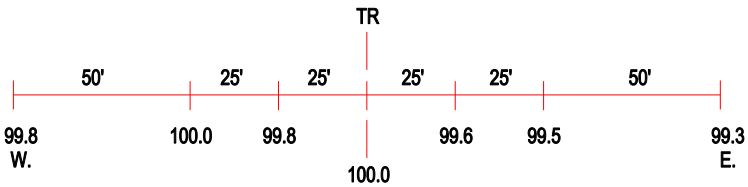

ROAD PROFILE

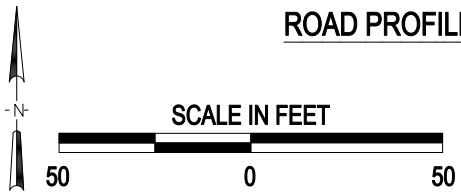

(3) Photo Location

Crossing #:	174142W
Location:	Cook Co., City of Wilmette (I)
Lat/Long:	42°04'47" / 87°45'53"
Railroad:	UP
Street:	East Lake Avenue
Railroad Milepost:	16.39
Crossing Protection:	Train Activated Devices