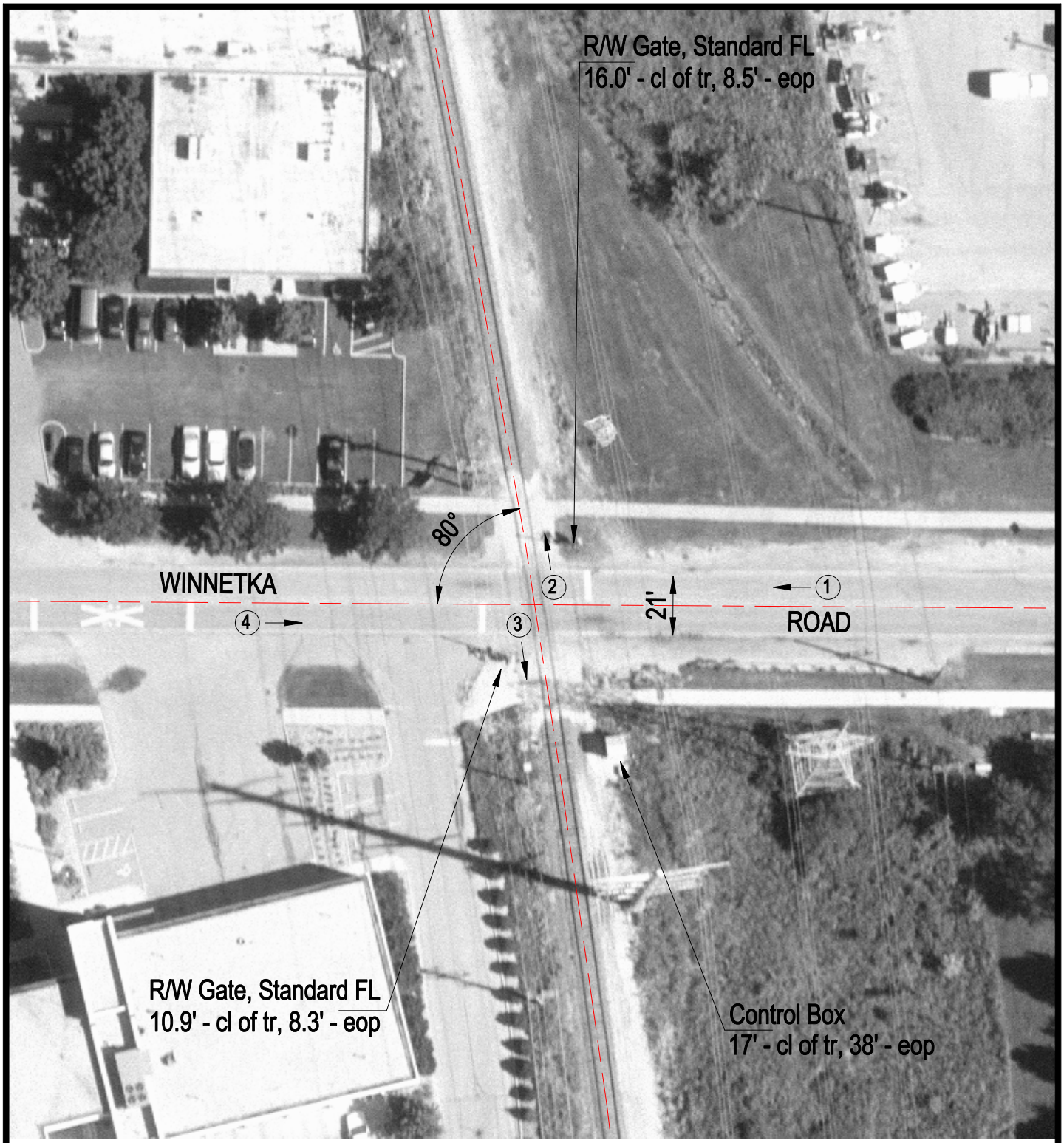

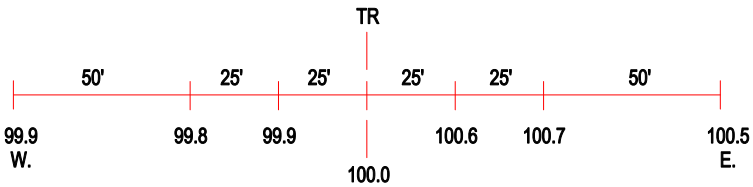

ROAD PROFILE

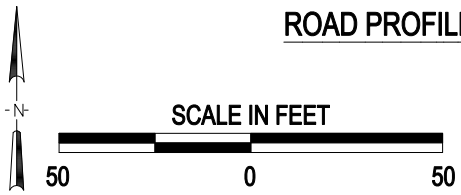

3 Photo Location

Crossing #:	174141P
Location:	Cook Co., City of Northfield (I)
Lat/Long:	42°05'44" / 87°46'07"
Railroad:	UP
Street:	Winnetka Road
Railroad Milepost:	17.42
Crossing Protection:	Train Activated Devices