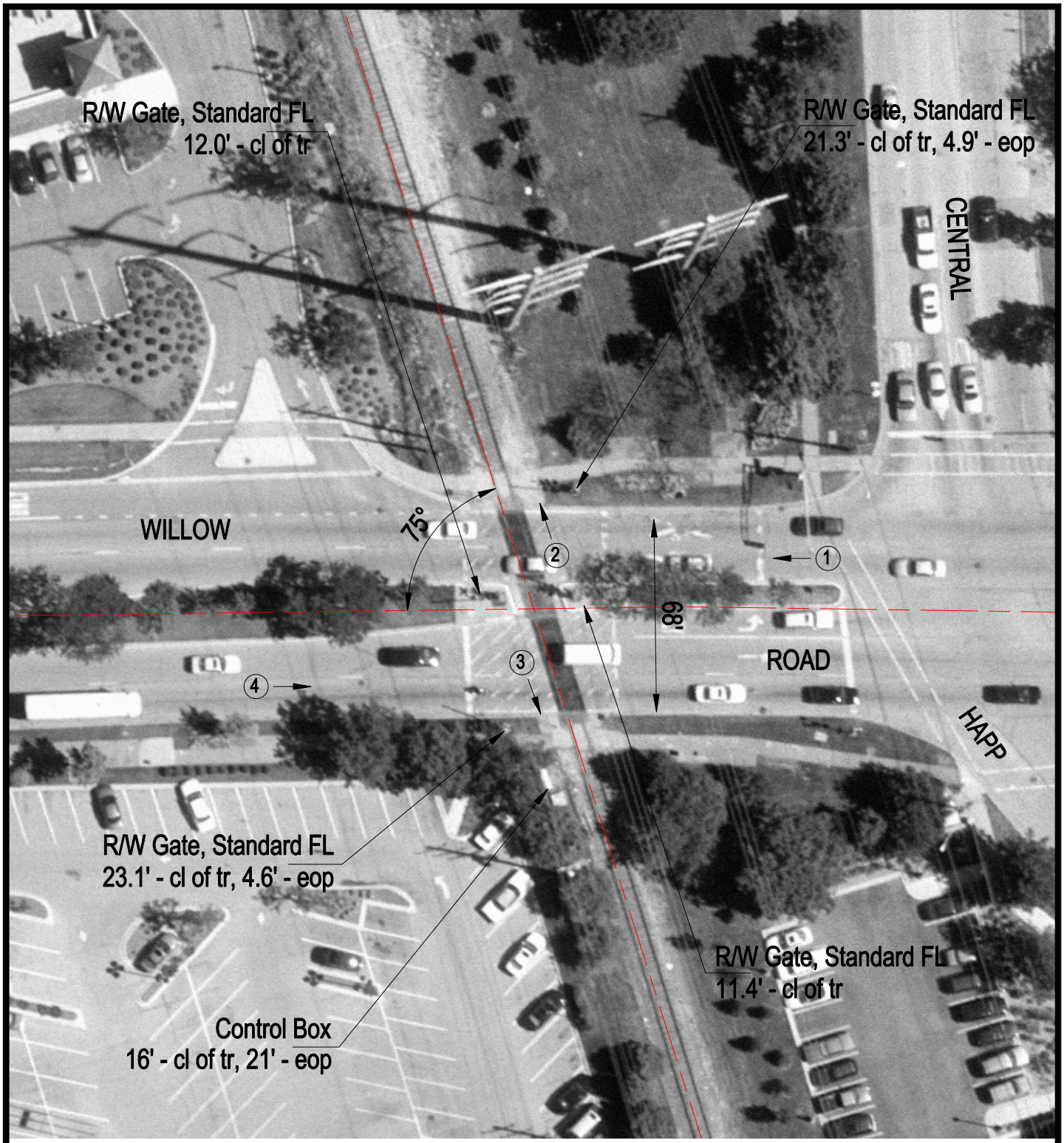

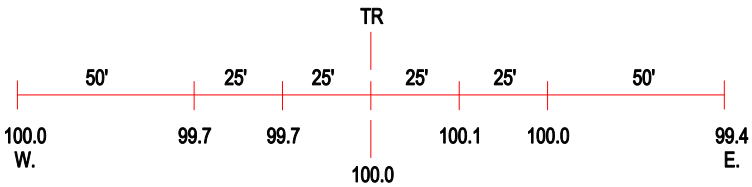

ROAD PROFILE

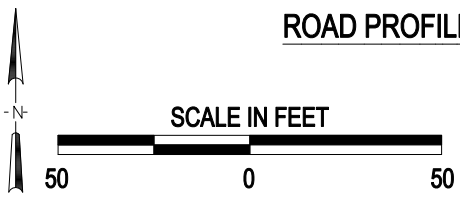

(3) Photo Location

Crossing #:	174140H
Location:	Cook Co., City of Northfield (I)
Lat/Long:	42°06'04" / 87°46'16"
Railroad:	UP
Street:	Willow Road
Railroad Milepost:	17.94
Crossing Protection:	Train Activated Devices