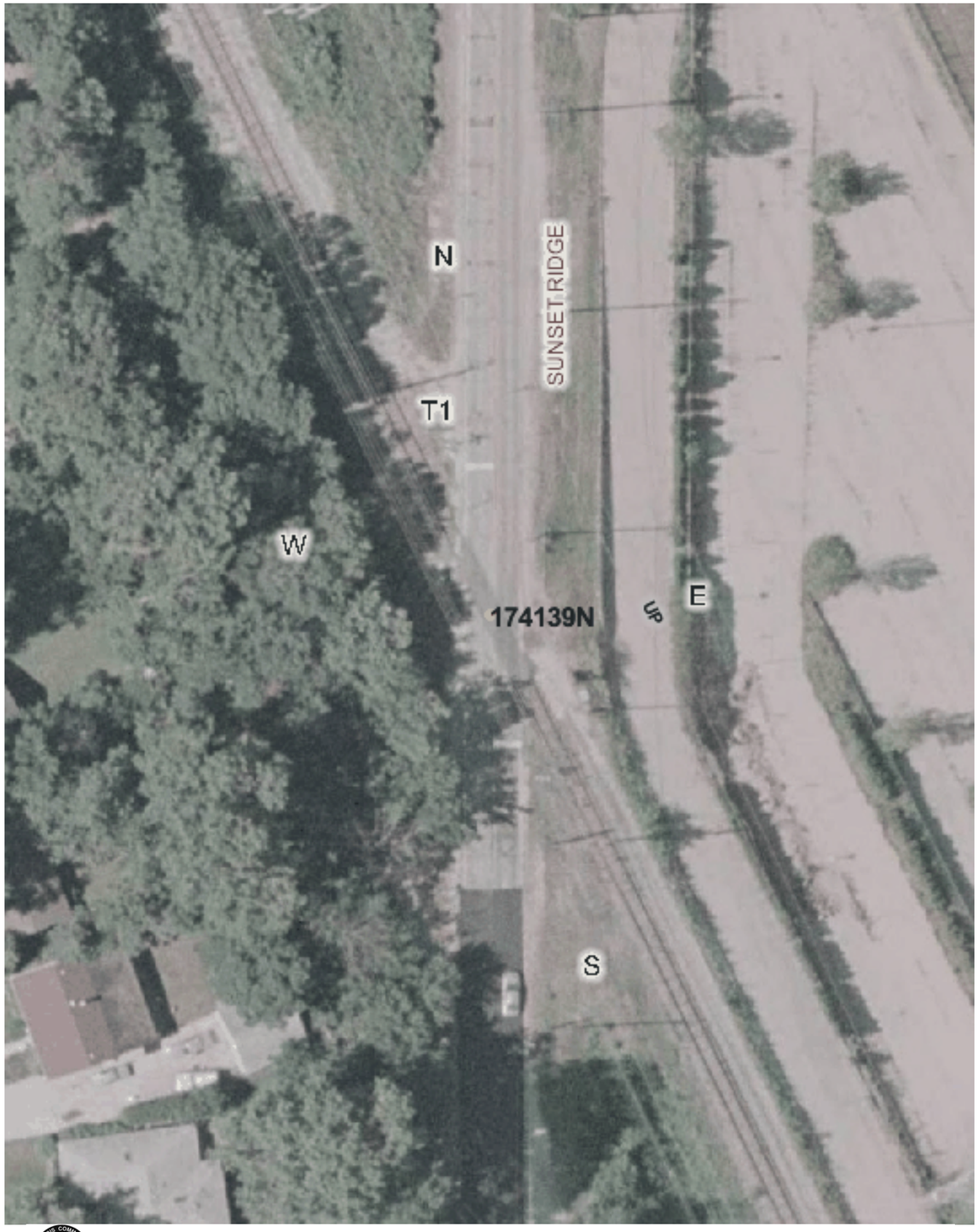


Copyright 2003 By The State of Illinois

SCALE: 1"=50'

0 50' 100'

U.S. DOT#: 174139N

## General Information

Type Of Crossing: AtGrade
Lat: 42° 7' 52" Long: 87° 47' 24"
County: COOK
City: NORTHBROOK In/Near: In
Street Name: SUNSET RIDGE RD
RailRoad: UP
RailRoad Station: CPN021 VALLEY (N)
RailRoad Milepost: 20.21
Crossing Angle: 26.8°
Data Collection Date: 9/17/2002
Aerial Photography Date: Spring 2002

## Warning Device Description

Type of Device: AFLS

Number Of Devices:

| | | | |
|---|---|---|---|
| CrossBucks: | 2 | Cantelever: | 0 |
| Bells: | 1 | Gates: | 0 |
| WigWags: | 0 | Pedestrian Gates: | 0 |
| Flashing Lights Pairs: | 4 | Masts: | 2 |

| Mast Locations | Edge of Road (Ft) | Edge of Rail (Ft) |
|---|---|---|
| N | 6 | 10 |
| S | 5.5 | 9 |

## Nearest Intersecting Roads

| Name | Distance (Ft) ER | Width (Ft) | Direction | Traffic Control |
|---|---|---|---|---|

Number of Other Nearby Intersecting Roads: None

## Track Description

Number of Tracks: 1
(Type of Tracks: Main)

| From | To | Distance (Ft) |
|---|---|---|
| None | | |

## Nearby Warning Signs

| North East Type | North East Distance (Ft) ER | South West Type | South West Distance (Ft) ER |
|---|---|---|---|
| W10-1 | 506.0 | W10-1 | 490.0 |

Number of Other Signs: 0 | Number of Other Signs: 0

## Adjacent Railroad Crossing

| DOT# | Direction | Distance (Ft) |
|---|---|---|

## Roadway Material & Dimensions

North West Side / South East Side

Roadway Material: Bituminous

| Dir | Dist NR | Sidewalk | Parkway | Road Width | Parkway | Sidewalk |
|---|---|---|---|---|---|---|
| NE | 32.0 | 0.0 | 0.0 | 21.0 | 0.0 | 0.0 |
| SW | 32.0 | 0.0 | 0.0 | 21.0 | 0.0 | 0.0 |

## Crossing Surface Material & Dimensions

| | North West Side of Road: Sidewalk Material | Sidewalk Width (Ft) | Distance to Sidewalk | Roadway Material | Roadway Width (Ft) | Distance to Sidewalk | South East Side of Road: Sidewalk Material | Sidewalk Width (Ft) | Total Crossing Width (Ft) |
|---|---|---|---|---|---|---|---|---|---|
| Track1 | None | 0 | 0(*) | Asphalt | 60 | 0(*) | None | 0 | 60 |

## Vertical Profile

| North East Side A-50 | A-32 | Track1 | B-32 | South West Side B-50 |
|---|---|---|---|---|
| 0% | 0.31% | 0% | 0% | |

Special Conditions? None

Missing Data? No