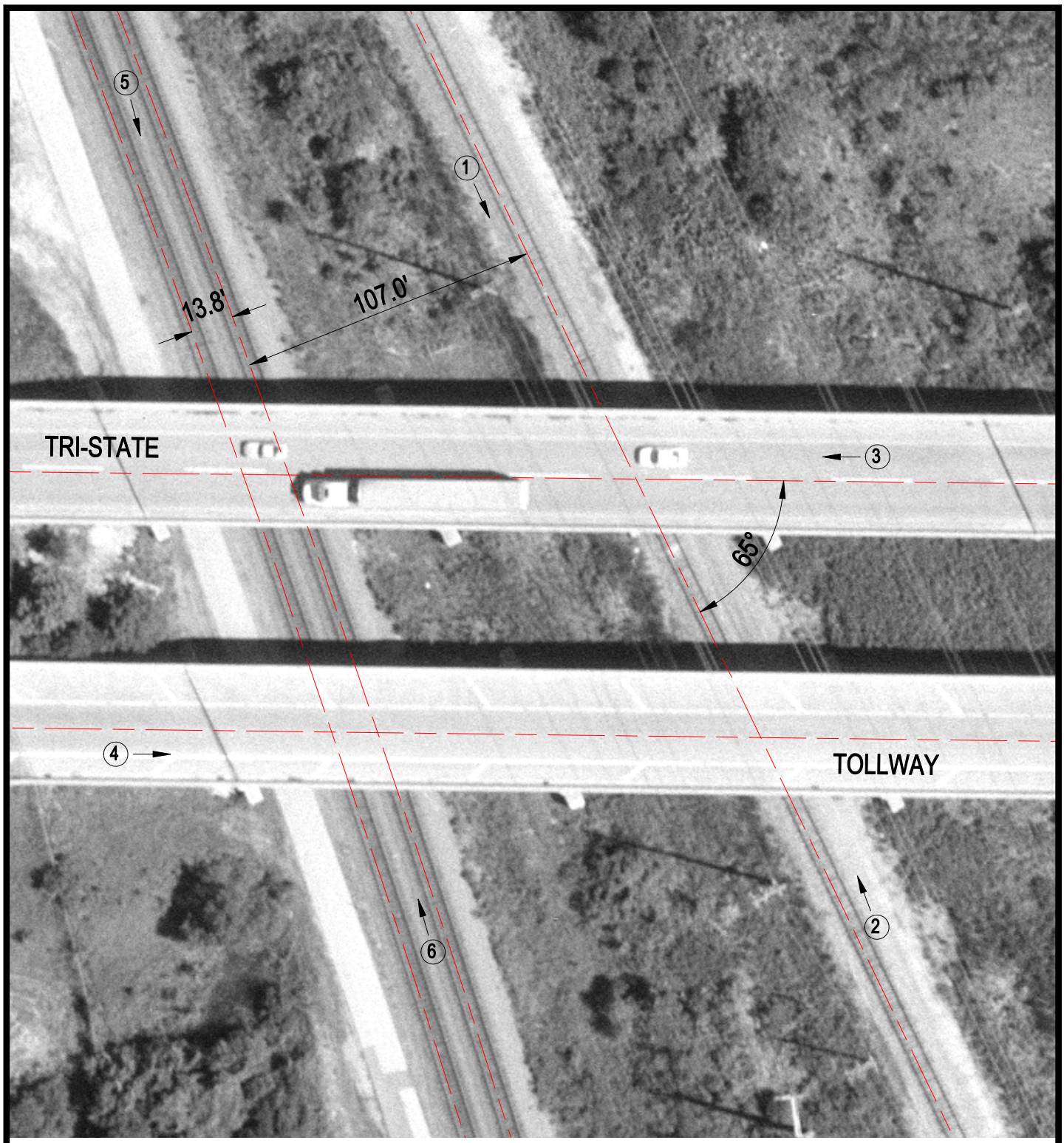

Crossing #: 174137A

Location: Cook Co., City of Northbrook (I)

Lat/Long: 42°08'45" / 87°47'58"

Railroad: UP

Street: Tri-State Tollway

Railroad Milepost: 21.31

IDOT ID #: 016-0355 / 016-0356

N

SCALE IN FEET

50 0 50

3 Photo Location