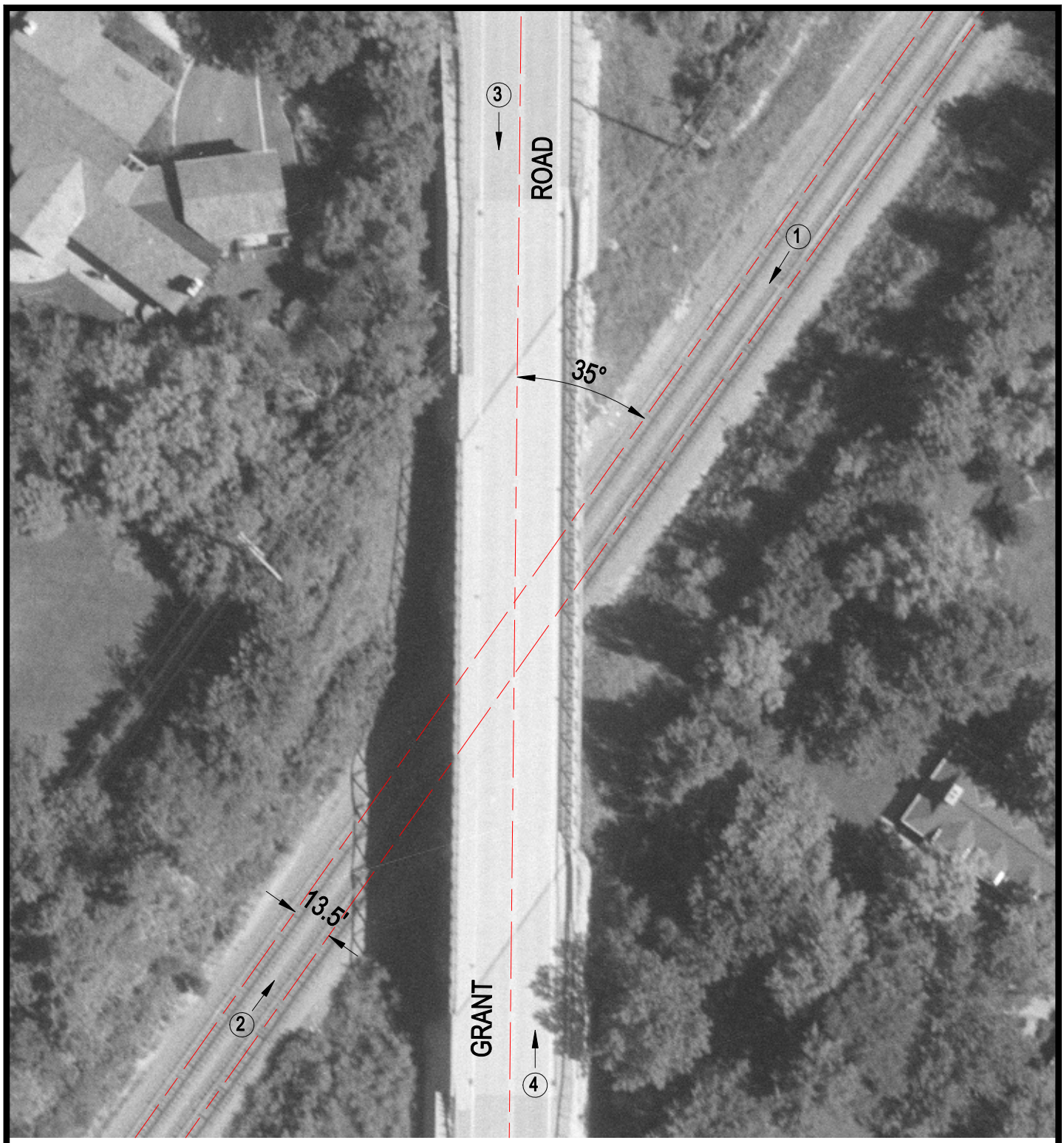

Crossing #: 174135L

Location: Cook Co., City of Northbrook (I)

Lat/Long: 42°07'45" / 87°48'17"

Railroad: UP

Street: Grant Road

Railroad Milepost: 19.63

IDOT ID #: 016-3264

N

SCALE IN FEET

50 0 50

3 Photo Location