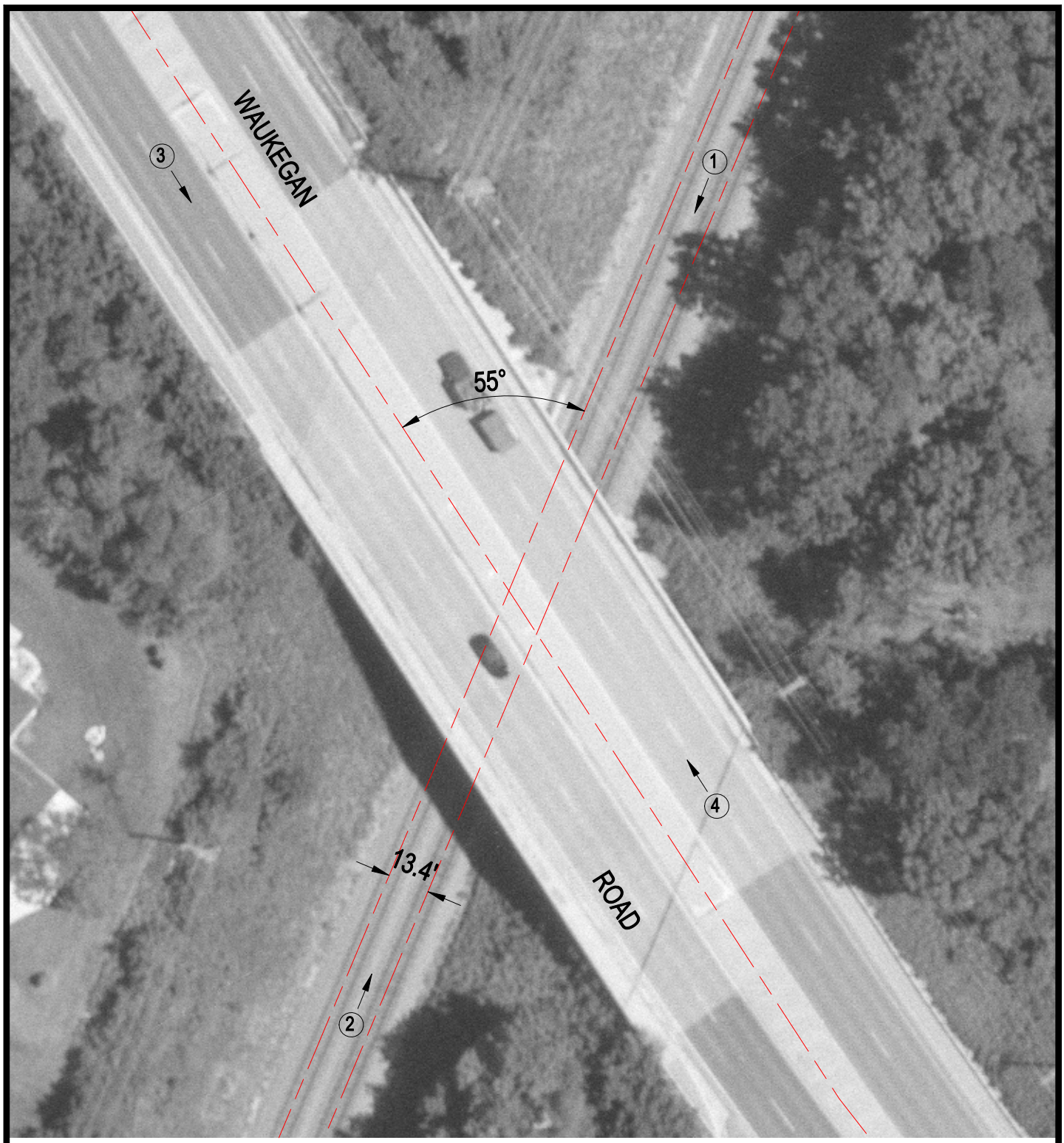

Crossing #: 174133X

Location: Cook Co., City of Northbrook (N)

Lat/Long: 42°07'17" / 87°48'45"

Railroad: UP

Street: Waukegan Road

Railroad Milepost: 18.98

IDOT ID #: 016-2598

N

SCALE IN FEET

50 0 50

3 Photo Location