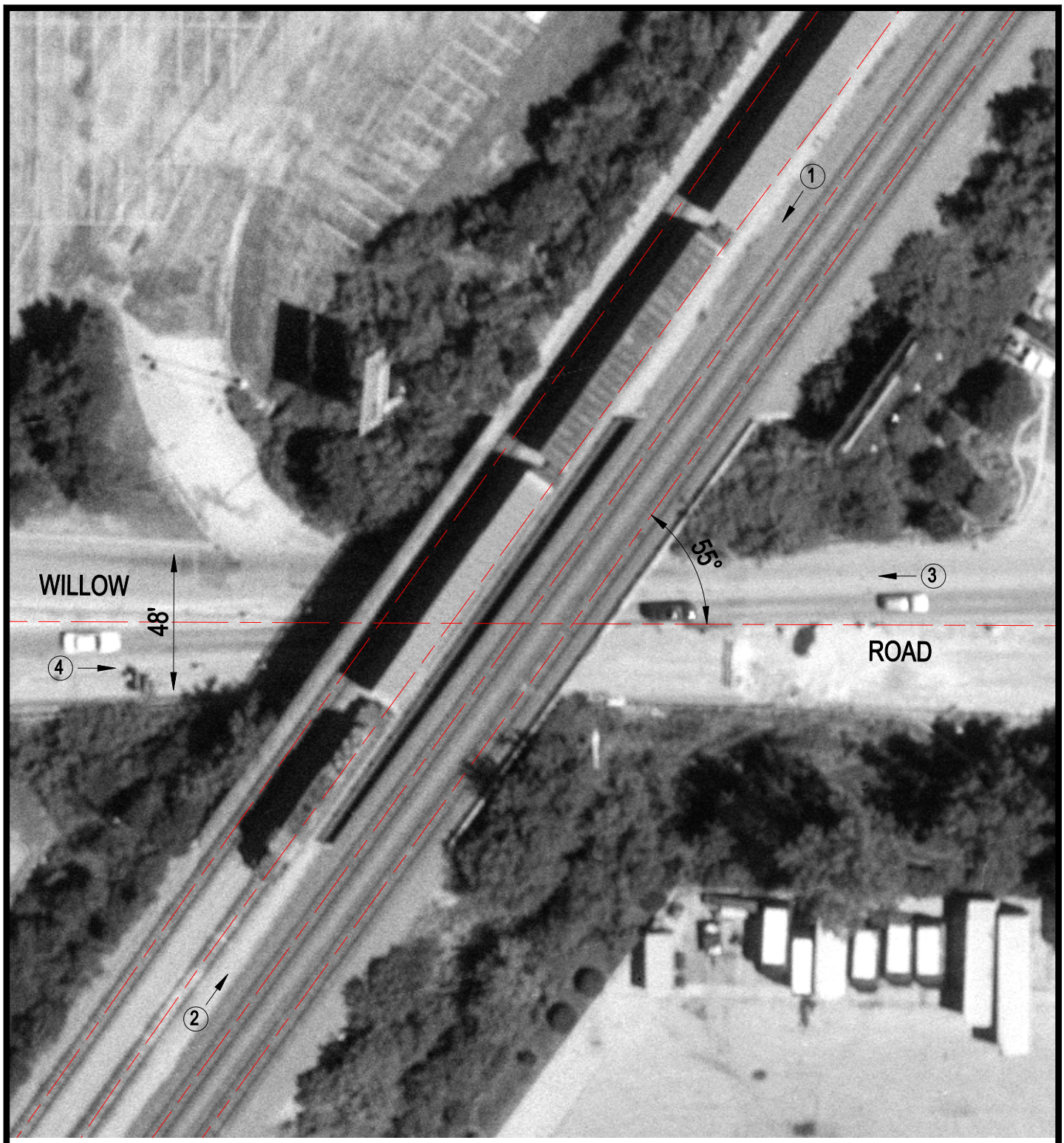

Crossing #: 174131J

Location: Cook Co., City of Northbrook (N)

Lat/Long: 42°06'20" / 87°49'39"

Railroad: UP

Street: Willow Road

Railroad Milepost: 17.64

IDOT ID #: 016-0532

N

SCALE IN FEET

50 0 50

3 Photo Location