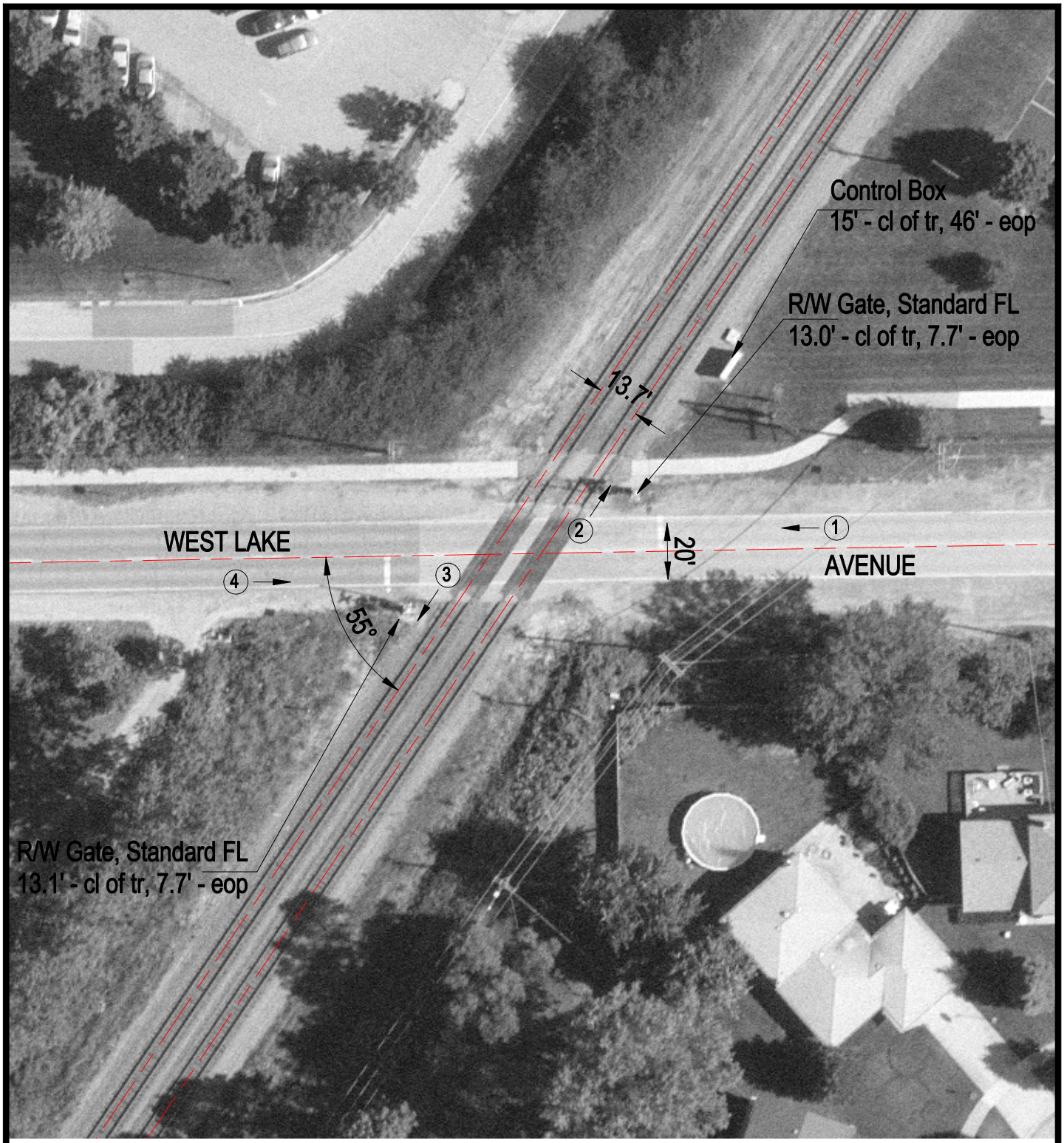

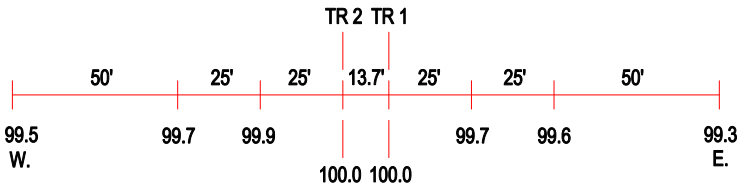

ROAD PROFILE

N

SCALE IN FEET

50 0 50

3 Photo Location

Crossing #:	174118V
Location:	Cook Co., City of Glenview (I)
Lat/Long:	42°05'14" / 87°50'41"
Railroad:	UP
Street:	West Lake Avenue
Railroad Milepost:	16.12
Crossing Protection:	Train Activated Devices