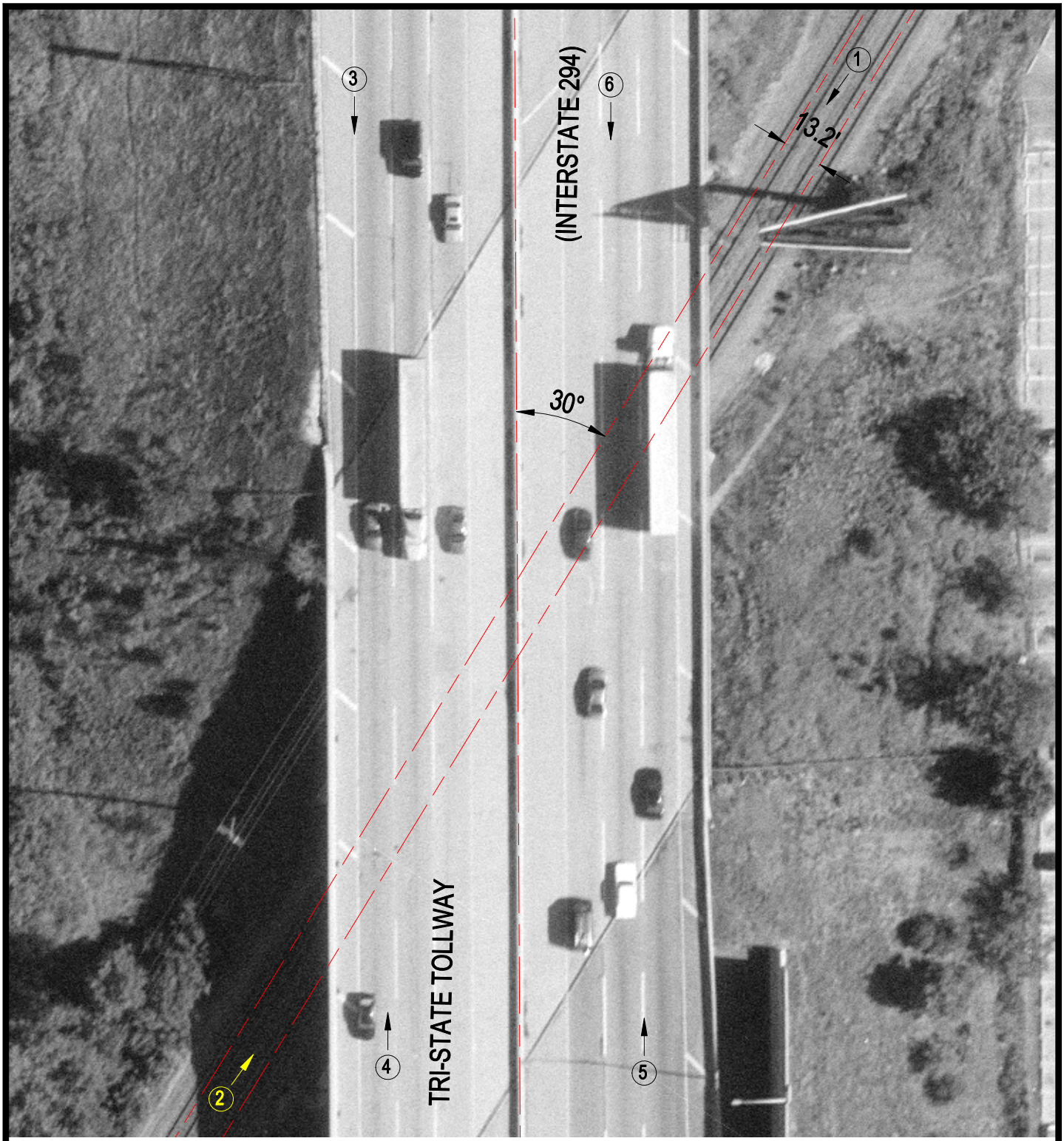

Crossing #:	174113L
Location:	Cook Co., City of Des Plaines (N)
Lat/Long:	42°03'49" / 87°52'03"
Railroad:	UP
Street:	Tri-State Tollway (Interstate 294)
Railroad Milepost:	14.06
IDOT ID #:	016-0323

N

SCALE IN FEET

50 0 50

3 Photo Location