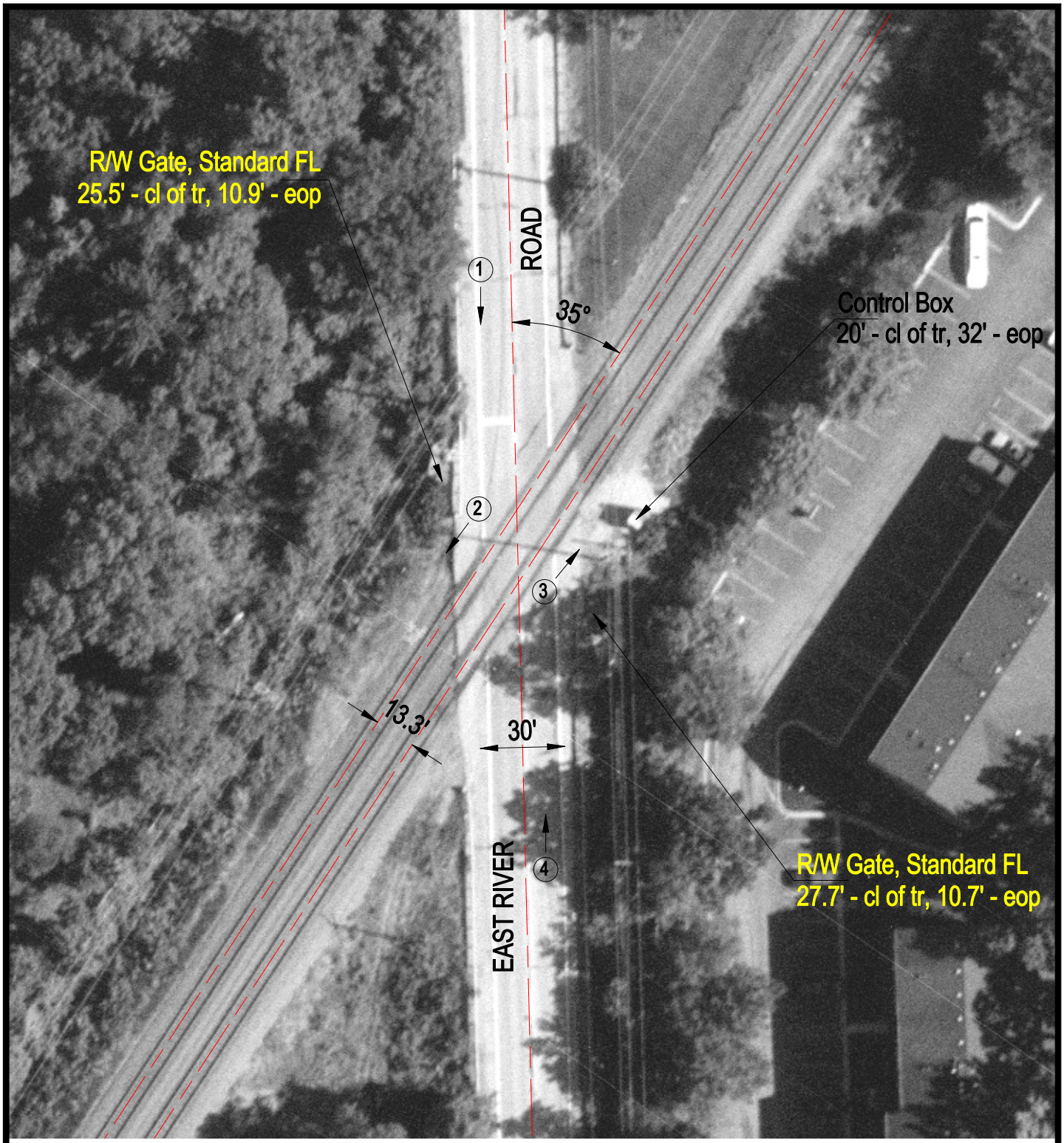

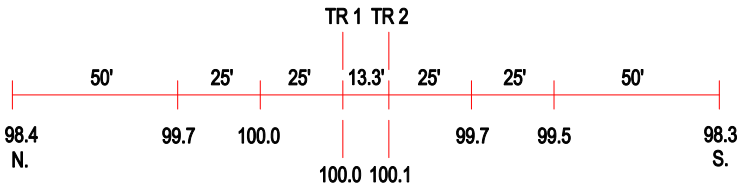

ROAD PROFILE

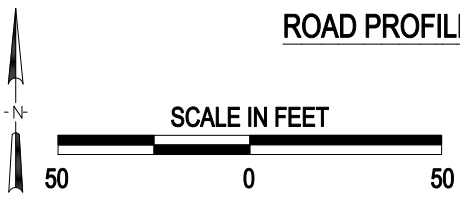

3 Photo Location

Crossing #:	174109W
Location:	Cook Co., City of Des Plaines (N)
Lat/Long:	42°03'39" / 87°52'12"
Railroad:	UP
Street:	East River Road
Railroad Milepost:	13.87
Crossing Protection:	Train Activated Devices