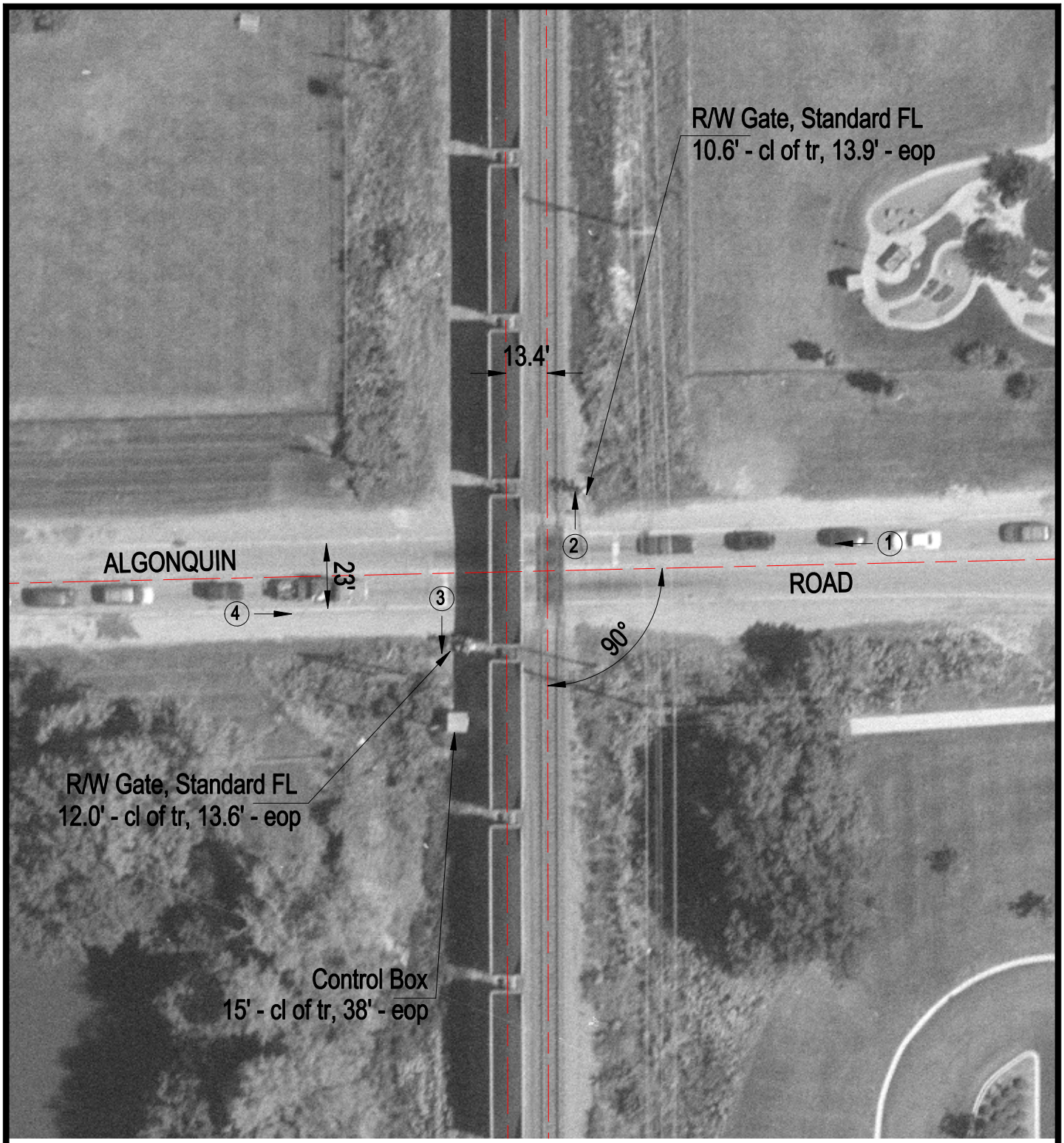

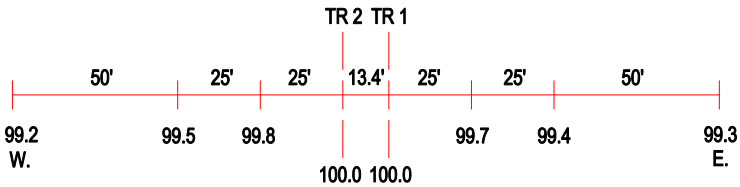

ROAD PROFILE

N

SCALE IN FEET

50 0 50

3 Photo Location

Crossing #:	174098L
Location:	Cook Co., City of Des Plaines (I)
Lat/Long:	42°01'49" / 87°54'48"
Railroad:	UP
Street:	Algonquin Road
Railroad Milepost:	10.53
Crossing Protection:	Train Activated Devices