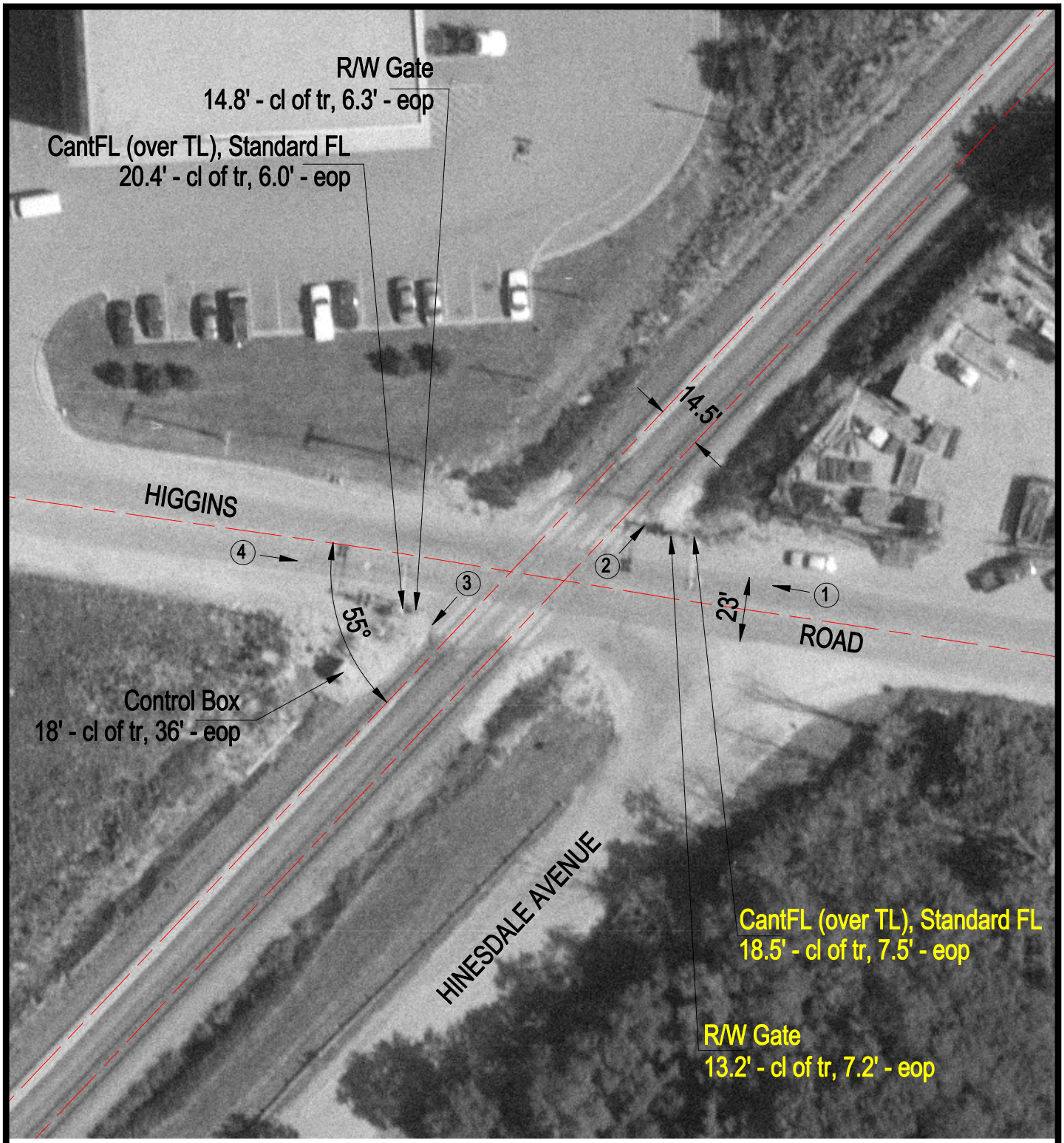

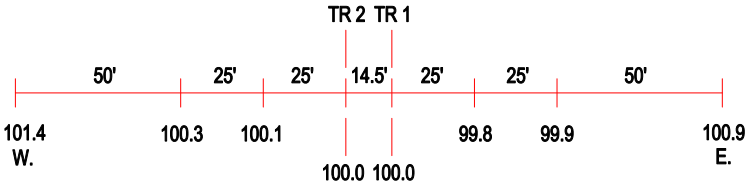

ROAD PROFILE

N

SCALE IN FEET

50 0 50

3 Photo Location

Crossing #:	174086S
Location:	Cook Co., City of Chicago (I)
Lat/Long:	42°00'20" / 87°55'47"
Railroad:	UP
Street:	Higgins Road
Railroad Milepost:	8.40
Crossing Protection:	Train Activated Devices