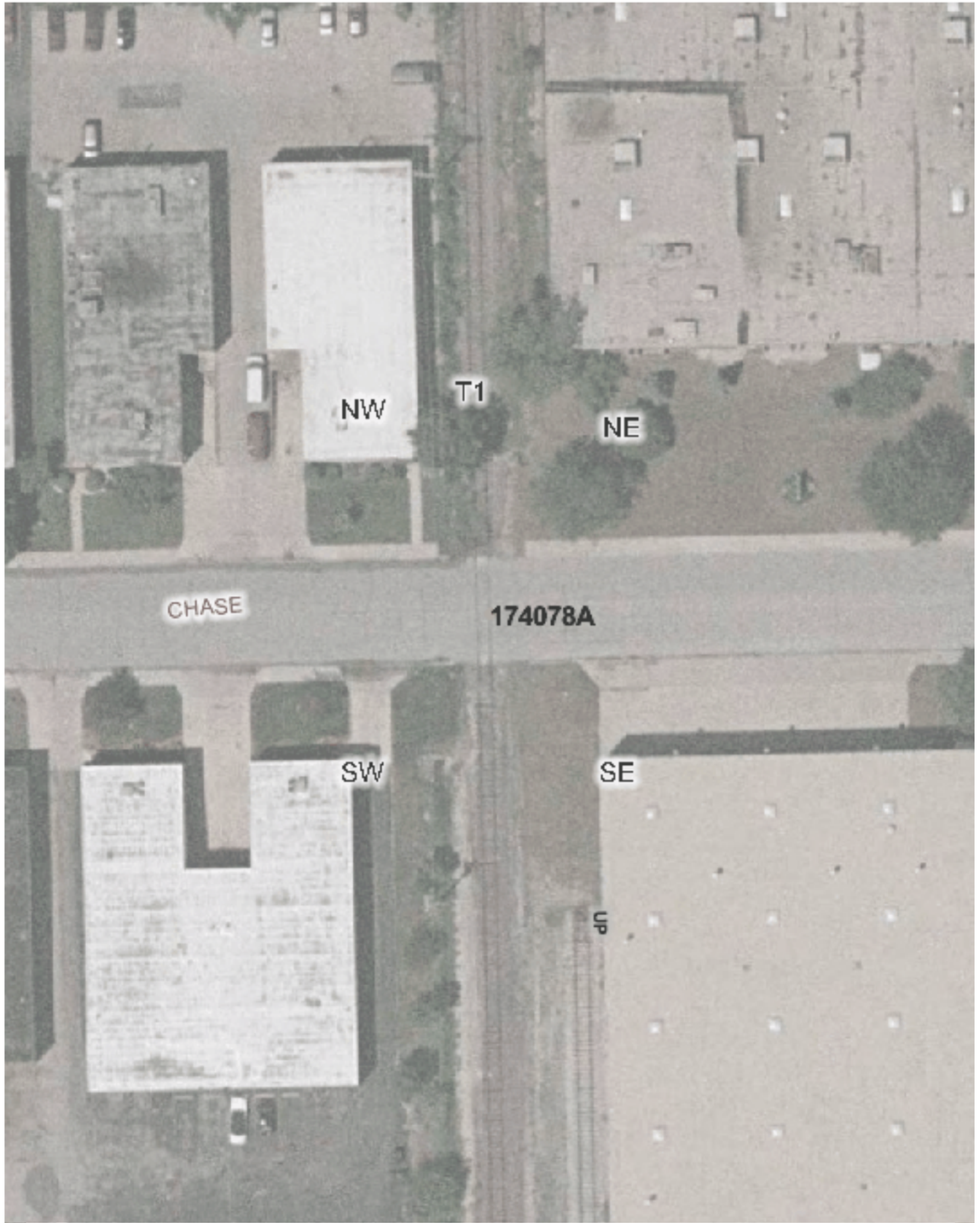

Copyright 2003 By The State of Illinois

SCALE: 1"=50'

0 50' 100'

U.S. DOT#: 174078A

General Information

Type Of Crossing: AtGrade
Lat: 42° 0' 36" Long: 87° 58' 39"
County: COOK
City: ELK GROVE VLG In/Near: In
Street Name: CHASE
RailRoad: UP
RailRoad Station: CPN011 NORMA (N)
RailRoad Milepost: 8.85
Crossing Angle: 89.3°
Data Collection Date: 9/17/2002
Aerial Photography Date: Spring 2002

Warning Device Description

Type of Device: X-Bucks
Number Of Devices:

CrossBucks:	2	Cantelever:	0
Bells:	0	Gates:	0
WigWags:	0	Pedestrian Gates:	0
Flashing Lights Pairs:	0	Masts:	2

Mast Locations	Edge of Road (Ft)	Edge of Rail (Ft)
SW	5	9.2
NE	9.8	15.5

Nearest Intersecting Roads

Name	Distance (Ft) ER	Width (Ft)	Direction	Traffic Control
TONNE	453.5	25.1	West	Stop Sign

Number of Other Nearby Intersecting Roads: None

Track Description

Number of Tracks: 1
(Type of Tracks: Yard)

From	To	Distance (Ft)
None		

Nearby Warning Signs

West

Type	Distance (Ft) ER

Number of Other Signs: 0

East

Type	Distance (Ft) ER

Number of Other Signs: 0

Adjacent Railroad Crossing

DOT#	Direction	Distance (Ft)

Roadway Material & Dimensions

Roadway Material: Bituminous

North Side Dir	Dist NR	Sidewalk	Parkway	Road Width	South Side Parkway	Sidewalk
W	32.0	0.0	0.0	39.0	0.0	0.0
E	32.0	5.5	0.0	39.2	0.0	5.5

Crossing Surface Material & Dimensions

	North Side of Road: Sidewalk Material	Sidewalk Width (Ft)	Distance to Sidewalk	Roadway Material	Roadway Width (Ft)	Distance to Sidewalk	South Side of Road: Sidewalk Material	Sidewalk Width (Ft)	Total Crossing Width (Ft)
Track1	None	0	0(*)	Asphalt	40	0(*)	None	0	40

Vertical Profile

West Side — East Side

A-50	A-32	Track1	B-32	B-50
-0.56%	-1.56%	0.94%	-0.56%	

Special Conditions? None

Missing Data? No