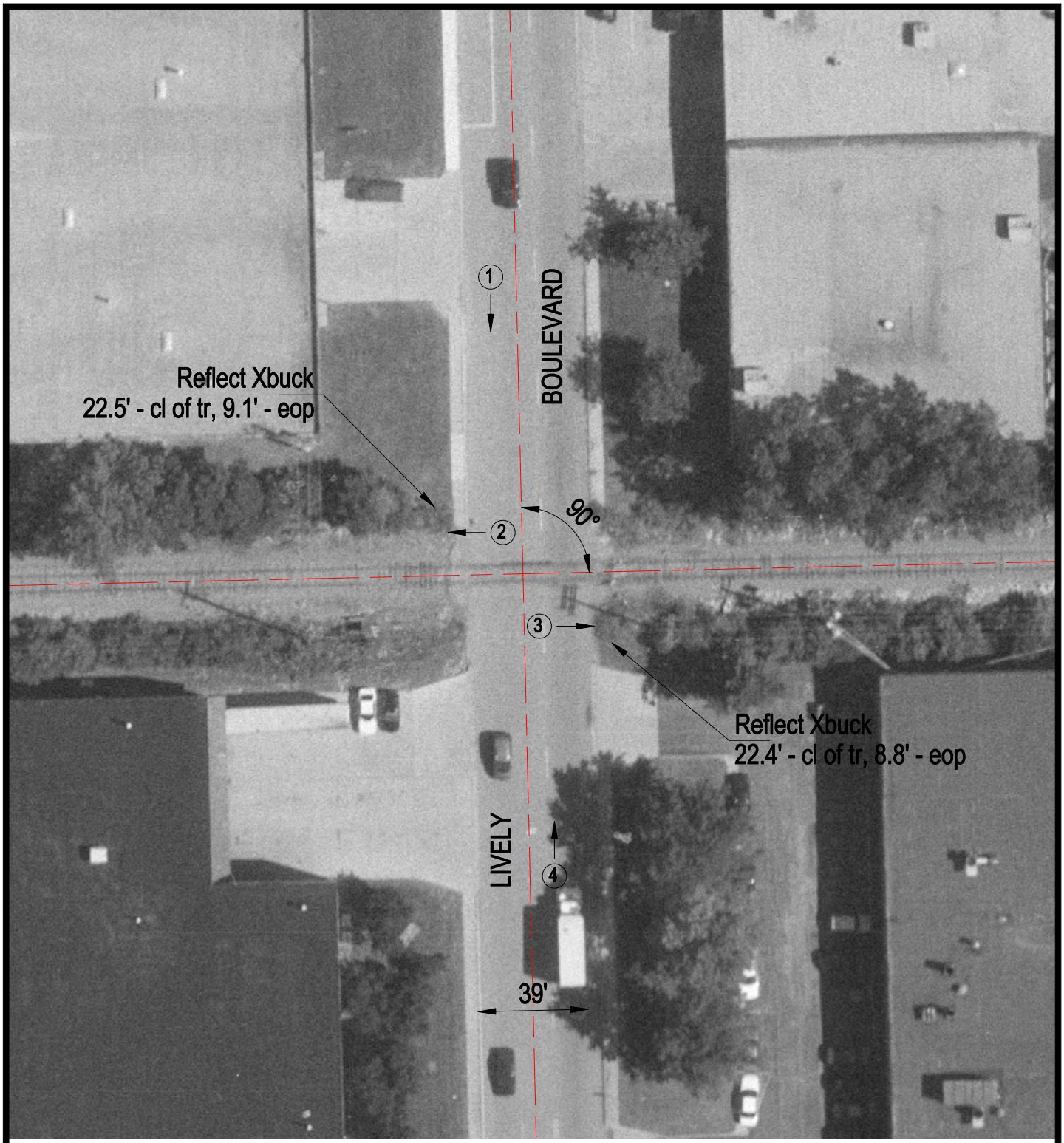

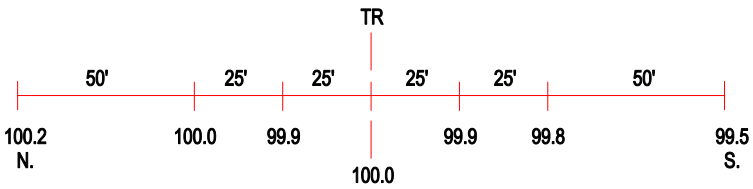

ROAD PROFILE

3 Photo Location

Crossing #:	174073R
Location:	Cook Co., Elk Grove Village (I)
Lat/Long:	42°00'18" / 87°58'14"
Railroad:	UP
Street:	Lively Boulevard
Railroad Milepost:	8.85
Crossing Protection:	Signs